LATEST RACING, BASEBALL RESULTS

NARRAGANSETT MUTUELS
1—2—7 Races 278.90
1—2—3—5—7 Races 357.00
7 Races 402.20

GROVE HURT AS SOX LOSE

Today

(Reg. U. S. Patent Office)

Will Be Found on Page 2

By Arthur Brisbane

THE WEATHER

Fair, moderately warm tonight; Sunday generally fair and warm; moderate southwesterly winds.

High tides 1:37 a. m.; 2:16 p. m.
Sun rises 5:16 a. m.; sets 6:07 p. m.
Lights all vehicles tonight at 8:56.

TEMPERATURES AT 8 A. M.

BOSTON	59	Chicago	70
Washington	60	Los Angeles	66
New York	56	San Francisco	62

(Full Report on Page 4)

BOSTON AMERICAN
EVENING
NEW ENGLAND'S GREATEST EVENING NEWSPAPER

The only Boston evening newspaper with three direct news services—Associated Press, International News Service and Universal Service.

VOL. XXXIII—NO. 55 SATURDAY, MAY 23, 1936 PRICE 2 CENTS HOME PRICE 3 CENTS

Copyright, 1936, by N. E. Newspaper Publishing Co.
Entered as second-class matter at Boston Postoffice

NARRAGANSETT MUTUELS
Three Races $291.80
Five Races $353.50
Seven Races 402.20

NIGHT PINK FINAL

B's Win Two Games From Dodgers

Race Chart

WEATHER, CLEAR; TRACK FAST

FIRST RACE—Six furlongs; purse $1000; for three-year-olds and up, claiming. Start good from Baby Gate, won driving, place same, went 2:26, off 2:29½. Value to winner, $750, $150, $70, $30. Time, :0:23 3-5; :0:47; 1:12 1-5.

Horse	Pos.	Wt.	St.	¼	½	Str.	Fin.	Jockey	Owner	Eq. to
Tricky Yours		116	4	7½	6°	1h	1°	Howell	Mrs Melanson	55.35
xMyra G.		99	5	8	7°	2h	2°	LeBlanc	W Elliott	23.40
Bre Line		112	3	2h	2½	3h	3°	Steffen	Hal Price Headley	8.50
xScotch Queen		106	1	1½	1h	3½	4h	Greer	Nardi & Maghino	10.40
xDenight		105	2	1°	1h	4½	5½	Jolley	Mrs Floyd West	5.50
xJudge Peak		107	12	4°	3°	5h	6°	Cooper	W C Want	3.90
Stockbandit		112	9	9h	7½	7½	7½	Rosen	Liberty Lane Sta.	3.90
xBreslau Gal		103	10	10h	9½	9½	8½	Tucker	A Bullock	17.30
Kagel		105	11	3h	8½	8h	9½	Kopec	Phil T Chinn	10.80
xSun Teatime		108	8	6h	5h	6°	10	Wagner	J A Edmund	2.90
Stipulate		109	6	11½	11½	11½	11°	Smith	Suburban Stable	56.10
xNo Beer		112	7	12	12	12	12	Anderson	Mrs M Stimson	9.60

x Five pound apprentice allowance.
Winner entered to be claimed for $2400.
Overweight—Sun Teatime 4, Sylvia G. 1½, Scotch Queen 1, Ina Dear 1.

$2.00 MUTUELS PAID—TRULY YOURS		112.70	35.00	34.20
SYLVIA G.		—	24.40	14.70
BEE LINE		—	—	8.60

Truly Yours, fortunate in gaining clear sailing leaving the backstretch, moved up fast, took command in the stretch, bore in through the last seventy yards and drew clear to the end. Sylvia G moved up fast on the inside and finished in close quarters when the winner bore in. Bee Line in the forefront had a lot taken out of him in racing with Denight and device holding on stoutly was unable to stave off the challenges of the first two. Scotch Queen was unable to make up any appreciable amount of ground in the stretch. Denight, hard hustled while showing the way, faltered through the stretch. Judge Peak had speed for the first half mile, faltering and under pressure thereafter. Kagel was moving up swiftly approaching the far turn when he was caught in a jam and was forced to take up sharply. He was never a factor thereafter. Heedless Girl was outrun.

SECOND RACE—Six furlongs, purse $1100, for three-year-olds and up, claiming. Start good from Baby gate, won driving, place same. Went 3:03, off 3:07. Value to winner—$825, $165, $75, $30. Time—:23 1-5, :46 3-5, 1:11 1-5.

Horse	Pos.	Wt.	St.	¼	½	Str.	Fin.	Jockey	Owner	Eq. to
xWise Anne	4	102	1	1°	1°	1°	1n	Cooper	Mrs W C Want	3.25
xMiss Careful	5	107	5	5°	2n	2°	2°	Jolley	W Elliott	9.15
xSpittenimage	7	101	3	3°	2½	3°	3½	Anderson	Mrs A Doyle	8.90
Stipulate	2	106	6	6°	4½	4°	4½	Rosen	Mrs Belmont Evans	18.20
Granny's Trade	2	110	4	2n	3½	5½	5½	Lynch	G L Weiss	1.80
Blind Brook	6	111	7	4°	5°	6°	6½	Elston	L P Dyle	16.75
xKent		109	2	4½	6°	7°	7°	LeBlanc	A P Levi	4.30

x Five pounds apprentice allowance.
Winner entered to be claimed for $2500.
Overweight—Stipulate 1, Blind Brook 1½, Spittenimage 1.

$2.00 MUTUELS PAID—WISE ANNE		8.50	5.00	4.10
MISS CAREFUL		—	7.80	4.80
SPITTENIMAGE		—	—	5.00

Wise Anne, went to the front at once, drew clear in the run down the backstretch and steadied along under right restraint, had enough left to withstand the closing bid of Miss Careful. The latter, moved up stoutly on the inside leaving the backstretch, closed with a rush and was overhauling the winner at every stride at the end. Spittenimage, was prominently placed all the way through, showed speed pace in the final drive. Stipulate outran early, came with a belated burst of speed through the stretch. Granny's Trade, was placed first, faltered after going three furlongs and pulled up lame. Kent was an early retired after rounding the far turn.

THIRD RACE—One mile and 70 yards, purse $1000, for three-year-olds and up, claiming, start good from Baby gate, won driving, place same, went 1:40, off 1:44. Value to winner—$750, $150, $70, $30. Time—:24, :48 1-5, 1:13 2-5, 1:39, 1:44 3-5.

Horse	Pos.	Wt.	St.	¼	½	¾	Str.	Fin.	Jockey	Owner	Eq. to
Count Tetrach	4	113	3	1h	1h	1°	1½	1n	Cooper, R	Robertson	1.70
Godfrin	7	110	5	8	8	7½	6°	2½	Anderson, Mrs F	Williams	18.90
Sun Camp	1	102	2	3½	4h	4°	3°	3½	Knott	Almont Stable	16.25
xSweeperman	8	113	4	3½	2n	2°	2°	4½	LeBlanc, Mrs A	Schwartz	4.35
Patient Saint	2	115	1	6°	6°	5°	5n	5h	Steffen, Mrs	Robichaud	5.30
Rail Market	3	113	7	2h	3h	3h	3½	6½	Jones, Mrs M	C Breen	3.40
xAn Brown	5	108	8	7°	5°	6°	8	7½	Dubois, J B	Thomas	30.30
Peace Move	6	106	6	5h	5½	8½	7°	8	Rosen, A L	Dolan	14.90

x Five pounds apprentice allowance.
Winner entered to be claimed for $2500.
Scratched—Bickering.
Overweight—Sun Camp 2, Peace Move 1.
Daily Double, first and third races, paid $376.20.

$2.00 MUTUELS PAID—COUNT TETRARCH		3.40	3.00	3.10
GOLDFIN		—	12.00	6.50
SUN CAMP		—	—	6.10

Count Tetrarch assumed the lead soon after the start, withstood determined early opposition from sweeperman, drew away into a long lead and held on dominated the running to the end. Goldfin, a trailer until the closing quarter mile finished with a rush on the outside through the stretch. Sun Camp was well placed throughout. Sweeperman faded when tiring and well placed from the outset weakened in the closing drive. Patient Saint forced to take up after rounding the first turn, was caught in close quarters again during the backstretch run and lacking room when sailing but it took too much out of him to enable him to improve his position in the closing three-sixteenths. Rail Market faltered after going six furlongs.

Daily Double—Truly Yours 1st; Count Tetrarch 3rd—Pay Off $378.20

FOURTH RACE—Six furlongs, purse $1100, for three-year-olds and up, claiming. Start good from Baby gate, won driving. Time—:23 4-5; :48 4-5; 1:13 4-5; 1:19 4-5. Value to winners—$825, $165, $75, $35. Time—:22 4-5; :45 4-5; 1:11 2-5.

Horse	Pos.	Wt.	St.	¼	½	Str.	Fin.	Jockey	Owner	Eq. to
xCandy Maid	7	104	1	2°	2°	2°	1n	Anderson, H T	Archibald	1.30
Old Reb	1	114	2	1h	1h	1h	2°	Howell, R W	Collins	1.80
Nilus	3	112	6	6°	5½	4½	3½	Lyons, Mrs	Cleaveland	18.05
Confederate	6	105	3	3h	3½	3°	4°	Wagner, Mrs R	B Mason	11.15
xPharatime	4	105	5	5h	4h	5h	5h	Jolley, Mrs Hilton	Mrs West	7.40
xSlymets	5	107	4	4½	6°	6°	6°	Highhouse, F	Foss	17.20
Fra Diavolo	2	107	7	7	7	7	7	Jacobs, J B	Theall	35.40

x Five pounds apprentice allowance.
Winner entered to be claimed for $3750.

$2.00 MUTUELS PAID—CANDY MAID		4.60	3.60	2.50
OLD REB		—	2.80	2.80
NILUS		—	—	5.50

Candy Maid fought it out determinedly with Old Reb from the opening strides getting to front in the closing stretch. Old Reb, forced to the front and saving ground all the way held on determinedly but was unable to withstand the winners bid. Nilus closed stoutly through the stretch. Confederate was going stoutly on the outside at the end. Pharatime well placed was unable to keep up in the drive weakening in the final stride. Slymets was unable to reach the lead at any time in the journey.

FIFTH RACE—The Old Colony, five furlongs, purse 5000, added for two-year-olds, start good from Baby gate, won driving. Time—:23 3-5; :47 1-5; 59. Net value to winner—$3170, $1000, $500, $250. Time—:22 3-5; :45 3-5; :59.

Horse	Pos.	Wt.	St.	¼	½	Str.	Fin.	Jockey	Owner	Eq. to
xApogee	7	116	2	1°	1°	1°	1½	1°	Saunders, Hal P	Headley	3.20
Talked About	6	116	1	4½	3°	2°	2½	2°	Patterson, Circle Farm		26.15
Conservative	8	109	1	2°	2½	3°	3½	3°	Lynch, W W	Adams	9.05
Pinetoid	4	114	2	3h	4°	4½	4½	4°	Kottinger, J T	Taylor	1.85
Jackie D	2	114	7	8	8	8	6½	5½	Steffen, Arabo	Stable	3.05
xAll Aong	3	109	6	5½	5½	5½	5½	6h	Wagner, Hal Price	Headley	3.20
Sun Chancer	5	112	4	6°	6°	7°	7½	7°	Haines, W S	Kilmer	32.75
Bickering	9	114	3	7½	7½	6°	8	8	Westrope, T J	Martin	70.50

all P Headley entry.

$2.00 MUTUELS PAID—a-APOGEE		8.40	4.40	3.20
TALKED ABOUT		—	14.90	5.80
CONSERVATIVE		—	—	4.30

Apogee, hard hustled from the start went to the front in the opening sixteenth, was kept under pressure in disposing of conservative and drew out through the stretch run. Talked About was unable to keep up early but gained clear sailing after saving ground on the stretch, closed stoutly on the outside, up to the place in the concluding strides. Conservative, away fast, made a determined effort to keep pace with the winner, was not disposed enough and surrendered second right at the end. Pinetoid, away well, was unable to keep up and had no excuse. Jackie D was forced to take up at the start, and badly outpaced early, closed with courage. All Aong, away well, was impeded sharply near the far turn and was unable to recover. Sun Chancer was unable to seriously threaten.

Sixth—Dark Hope, 116 (R. Jones), 3.80, 3.00, 2.80; a-Howard, 105 (E. Steffen), 4.40, 5.30; a-New Deal, 107 (I. Anderson), 5.30. Off 5:41½. Also ran: Skip It, Ladfield, Allen Z., Furfiber, Synod, Gov. Sholtz. a-Araho Stable entry.

51 IN N. E. WIN ON SWEEPS

GROVE SPLITS FINGER IN SOX TILT

SENATORS	ab	r	h	po	a	e
Hill, lf	6	2	2	1	1	0
Lewis, 3b	6	2	4	0	2	1
Meyer, 2b	6	3	3	6	3	0
Powell, cf	6	1	3	3	0	1
Reynolds, rf	2	0	1	1	0	0
Stone, rf	4	0	0	1	0	0
Kress, ss	4	0	0	1	7	0
Kuhel, 1b	2	0	1	16	0	0
Millies, c	5	0	0	4	2	0
Newsom, p	5	0	0	0	4	0
Weaver, p	0	0	0	0	0	0
Totals	46	8	14	33	19	2

RED SOX	ab	r	h	po	a	e
Almada, rf	6	1	2	1	0	0
Cramer, cf	4	1	2	4	0	1
Cooke, lf	5	1	2	4	0	0
Foxx, 1b	6	2	2	11	6	0
McNair, ss	5	0	1	4	2	0
R. Ferrell, c	4	1	3	4	1	0
Werber, 3b	3	1	1	1	3	0
Melillo, 2b	4	0	1	4	4	0
Grove, p	2	0	0	0	1	0
Wilson, p	0	0	0	0	1	0
Ostermuller p.	1	0	0	0	0	0
Henry, p	0	0	0	0	1	0
Walberg, p	0	0	0	0	1	0
aMarcum	1	0	0	0	0	0
bMiller	0	0	0	0	0	0
cW. Ferrell	1	0	0	0	0	0
Totals	42	7	14	33	14	1

Nata
2 0 0 1 2 0 0 0 2 0 0 1—8
Red Sox
0 1 0 2 1 0 0 0 3 0 0 0—7

aBatted for Wilson in 7th.
b—Batted for Ostermueller in 9th.
c—Batted for Ostermueller in 9th.
Two-base hits—Meyer, ' Powell, Cooke. Three-base hits—Melillo. Home runs — R. Ferrell, oxx. Stolen bases—Werber. Base on balls—Off Newsom, 2; Grove, 3. Struck out—By Newsom, 4; Grove, 2. Sacrifice hits—Werber. Double plays—Werber to Melillo to Foxx; Meyer to Kress. Wild pitches—Wilson. Umpires—Moriarty, Basil and Kolls.

By JOE CASHMAN

Fenway Park, May 23—Robert Moses Grove will be lost to the Red Sox for at least ten days and possibly longer.

The peerless portsider suffered a split and possibly dislocation or break of the little finger of his throwing hand while covering first base in the seventh inning of today's game.

"Buddy" Lewis, Washington third-sacker, hit a grounder which broke through Jimmy Foxx's glove and was recovered by Oscar Melillo, who threw hurriedly to Grove.

Seeking his eighth win of the season against "Buck" Newsom, Grove was trailing 5 to 4 when he was forced to retire.

An x-ray of Grove's finger showed no fracture.

FIRST INNING

SENATORS—Hill singled to right. Lewis popped to McNair.

Continued on Page 11, Column 7

Hill Scores on Two-Ply Smash by Bat King

Hill tallies from first on double by Meyer at Yawkee Stadium

American League

FIRST GAME

At Philadelphia:

Yanks.	1	2	0	1	0	0	5	3	0	0
A's	1	0	0	0	0	0	0	0	5	0

SECOND GAME

Yanks.	2	0	1	1	2	2	5	*	—	*
A's	0	0	0	0	0	0	1	0	—	*

Bronca, Dickey; Rhodes, Hayes.

FIRST GAME

At Chicago:

Browns	0	2	0	0	0	0	1	0	0	3
W. Sox	2	4	2	0	0	0	1	0	0	8

Makatiey, Hemsley; Kennedy, Grove.

SECOND GAME

Browns	0	0	0	0	0	*	*	*	—	*
W. Sox	0	0	0	0	0	*	*	*	—	*

Knott, Gialiani; Stratton, Sewell.

FIRST GAME

At Cleveland:

Tigers.	8	0	0	0	4	1	0	0	3	1
Indians	5	0	0	3	2	0	0	0	5	1

Bridges, Cochrane; Allen, Sullivan.

National League

At New York:

Phils.	0	0	0	0	0	0	0	0	2	
Giants	0	0	1	0	8	0	0	0	1	

Kelleher, Wilson; Hubbell, Mancuso.

At Cincinnati:

Pirates	1	0	0	0	1	1	0	0	3	7
Reds	0	0	0	0	0	0	4	0	9	

Swift, Todd; Derringer, Lombardi.

At St. Louis:

Cubs.	0	1	1	0	1	*	*	*	—	*
Cards	0	0	0	0	0	*	*	*	—	*

Warneke, Hartnett; Walker, Davis.

Balances and Receipts

Washington, May 23 — Today's Treasury balance, $2,390,870,461; U. S. Customs receipts, $22,256,383.

SECOND GAME BOX SCORE

BEES	ab	r	h	po	a	e
Urbanski, ss.	5	1	1	1	6	0
Moore, rf.	5	2	1	0	0	0
Jordan, 1b.	5	0	3	16	3	0
Berger, cf.	5	0	1	2	0	0
Cuccinello, 2b.	4	0	1	2	3	1
Lee, lf.	4	0	1	1	0	0
Coscarart, 3b.	3	1	0	0	3	0
Lewis, c	2	0	0	1	0	0
Lopez, c.	0	0	0	2	0	0
Rees, p	4	1	2	2	3	0
Totals	37	5	10	27	18	1

DODGERS	ab	r	h	po	a	e
Cooney, cf.	5	1	3	6	0	0
Stripp, 3b.	3	1	0	1	0	0
Watkins, rf.	5	0	1	2	0	0
Hassett, 1b.	4	1	1	11	0	0
Taylor, lf.	4	0	0	0	0	0
Frey, ss.	4	0	0	0	6	2
Bucher, 2b.	4	0	1	2	4	0
Berres, c.	2	0	0	4	1	0
Phelps, c.	1	0	0	1	0	0
Butcher, rf.	3	0	0	0	0	0
Leonard, p	1	0	1	0	1	0
Jeffcoat, p	2	1	1	0	0	0
Totals	33	4	8	27	11	2

Innings	1	2	3	4	5	6	7	8	9
Bees ..	2	0	0	0	2	0	1	0	— 5
Dodgers	1	0	0	0	3	0	0	—	4

Two-base hits—R. Jordan, Reis. Three-base hits—Cooney. Home runs—Hassett. Base on balls—Off Reis, 1; Jeffcoat, 2. Struck out—By Reis, 1; Leonard, 1; Jeffcoat, 2. Double plays—Cuccinello to B. Jordan, Frey to Bucher to Hassett, 2; B. Jordan to Urbanski to B. Jordan.

Seventh—Strange Times, 108 (Winters), 6.30, 4.10, 3.20; Bright Bird, 113 (Leblanc), 4.20, 2.90; O'Neill, 108 (Hightshoe) 3.40. Off 6:20. Also ran—Running Heel, Bullfinch, Bethlehemstar, Anhelation, Sun Abbot.

EIGHTH RACE—Purse $1000; claiming; four-year-olds and up. One mile and one-sixteenth:

1—Nipantuck
2—Venetian
3—Hickory Lad
4—Seawiek
5—My Purchase
6—Dancing Boy
7—Last Romance
8—Miss Purray

First — Second — Third

Bees Win Two From Dodgers

(Details of First Game on Page 11)

Brooklyn, May 23—The heavy attack of the Bees proved too much for the Brooklyn Dodgers in the first game of a double-header here this afternoon which Boston won by 6-4.

The Bees also won the second game, 5 to 4.

Successive home runs by Joe Coscarart and Al Lopez in the second inning gave the men of McKechnie an early lead. In the seventh, Hal Lee hit another circuit smash with two men aboard to sew up the game. Ed Brandt was the victim of all this distance hitting.

Danny MacFayden pitched the complete game for the Bees and yielded eight hits. A Dodger counter attack in the third inning netted three runs and put Brooklyn temporarily in the lead.

SECOND GAME
FIRST INNING

BEES—Urbanski singled to left field. Moore was safe on Frey's fumble, Urbanski stopping at second.

Continued on Page 11, Column 3

Mrs. Lehr Nuptials Off Till Monday

Paris, May 23 (AP)—The wedding of Mrs. Henry Symes Lehr, widow of the former New York social arbiter, and Lord Decies, Irish nobleman, was postponed today until Monday. The reason was not announced.

SCORES HOLD SURE START TICKETS

Ten residual prizes, of $26,685 each, and 1200 consolation prizes of $500 each will be awarded Monday.

Fifty-one New Englanders, most of them Massachusetts residents, drew horses today in the Irish Hospital Sweepstakes.

Luckiest of all was the Lally family of 184 Westville street, Dorchester. They had a ticket which was tagged with Pay Up, a 13 to 2 choice in the derby to be run at Epsom Downs, England, next Wednesday.

More than $6,000,000 in prizes were spinning in the drums of the sweepstakes headquarters at Dublin.

FORTUNE IN PRIZES

Twelve first awards of $150,000, a like number of second prizes of $75,000 each, and the same number of thirds at $50,000 each were with-

Continued on Page 2, Column 1

These N. E. Folks Win In Draw

Following are the holders of sweeps tickets drawn today and the names of their horses. Each is certain of at least $2,215.

HERNON, CATHERINE, Massachusetts General Hospital—Van Brugh.

BARRY, C., 403 Canal street, Lawrence—Rhodes Scholar.

ELLINGWOOD, C. G., and another, 97 Sydney street, Dorchester—Pike Boy.

SHAIR, MR AND MRS. JO-SEPH, 36 Havelock street, Dorchester—Pike Hat.

SULLIVAN, EDWARD F., 91 South Kimball street, Haverhill—Noble Ring.

FERGUSON, Bertha M., Alford road, Great Barrington, Noble King.

LUCKY BOY, 58 Washington avenue, Chelsea—Noble King.

EHRLICH, L. A., 1246 Bine Hill avenue, Mattapan—Raeburn.

COLE, WINFIELD A., 11 Lansdowne road, Arlington.—Couvert.

REARDON, JOHN J., 791 Broadway, Chelsea,—Miller Doux.

LOWAN, JAMES B., 1029 Pleasant street, Bridgewater—Miller Doux.

MERTON & GEORGE, 71 Park avenue, Turners Falls—Plaster Cast.

ANBADGIS, HELEN, 102 Tremont street, New Bedford—Ballet.

SCHUMB, MRS. SARAH, 3 Netherlands road, Brookline—Abjer.

Trying Once More for Luck,

Continued on Page 3, Column 3

NEW ENGLANDERS HAPPY AT LUCK IN SWEEPS DRAW

3 IN STATE HOLD TICKETS ON FAVORITE IN RACE

Continued from First Page

in those drums and on the hoofs of starting horses in the turf classic next week.

On the favorites in the race was a goodly representation of Bay Staters.

Best best of all, of course, was the chance of the Lally family. Bartholomew Lally, the father, a Boston city employe, owned this ticket.

He is 63. His wife, Theresa, is 60. There is a daughter, Martha, who is 28, and a son, Frank, 25.

Martha was spokeswoman for the luckiest ticket-holders. But she could only say:

"Oh we do hope Pay Up comes in first! But we're not saying what we'll do with the money."

AGED COUPLE HAPPY

"Remember what happened to the man who counted his chickens before they were hatched."

Not all, however, took the spin of the wheel so philosophically as Miss Lally. To some the draw was a godsend.

To the Schrumbs, husband and wife, each at the Biblical age of three-score and ten, the sweeps meant the end of their worries.

Mrs. Sarah Schrumb, who uses the pseudonym "Robin" on her ticket, said that she and her husband Joseph J., were badly in need of money.

They live at 3 Netherlands road, Brookline.

And if their horse, Abjer, which is rated at $20 to 1 in the English classic, can only come in first, second or third, what a difference there will be.

LUCK OF THE LAME

"My husband," Mrs. Schrumb said, "has just lost the restaurant into which he put his last capital.

"I'm a cripple. I can't help him in business. But I did buy the ticket.

"I was thinking about buying the ticket when a little bird flew through the window. It was a robin. That's why I signed the ticket 'Robin.'"

No matter how Abjer comes out —or Pay Up for that matter—each of the two families is assured of $2215.

There were all varieties of other cases.

There was a man who is just about to get married. A man who hasn't a job and is too old to get one.

A boy who wants to educate himself, but hasn't the money. Sisters who have reached middle-age and are wondering what happens next.

FIRST TIME WINNERS

There were brides and bridegrooms of a year or more who want to build homes.

There was something of the story of a score of Cinderellas in the sweeps story that came out of Dublin today.

Persons who never bought tickets before were numbered among persons who are certain of getting $2215 for their $2.50 investment.

But those who held tickets on horses that will start in the golden classic, of course, had the fondest dreams.

One of those with an excellent chance to win one of the top prizes is Mrs. Lillian Ehrlich of 1246 Blue Hill avenue, Mattapan.

Her ticket drew Raeburn, a sure starter, who is quoted at odds of 40 to 1. And those aren't bad odds for a race in which the majority of starters will be quoted 3(6 to 1 shots or worse.

Mrs. Ehrlich is the attractive young mother of two boys, Arnold, 5, and Robert, 16 months, and the wife of Dr. Simon Ehrlich.

She is already planning how she will spend the riches that fate holds so teasingly over her lap.

If they're dropped into it Mrs. Ehrlich intends to establish a fund for a college education for each of her sons. And a little adventure in the way of travel for herself and her husband.

COLLEGE FUND

If Mrs. Ehrlich is not the winner of a top prize she is certain of $2215, all of which will go to that college fund for the boys.

Mrs. Ehrlich said:

"I've never won any money before, although I've taken a lot of chances. But this is thrilling.

"However, I must not make too many plans until we see what happens."

A jobless 64 year-old Lawrence man is another who is guaranteed $2,215, but has drawn Rhodes Scholar, a probable starter.

All of which gives Carl Barry, of 403 Canal street, Lawrence a good chance of winning one of the first three prizes.

Barry would like to get a job. But he'd like better to win $150,000 or $75,000 or $50,000. Then he could retire and not worry about unemployment any more, he said.

JOBLESS MAN LUCKY

Barry, who used to be a textile worker, said:

"I was laid off from work three months ago. I find it difficult to get work because of my age.

"All I wish, in case I should be fortunate enough to win a substantial sum, is to retire.

"I bought the ticket with that thought in mind."

Barry has a grown family. His wife lives in Woonsocket, R. I.

DRAW 45-1 SHOT

Winfield A. Cole, of Lansdowne road, Arlington, employed parttime as an ice man, drew Couvert, a 45-1 shot and a sure starter.

If he is not the lucky winner, Cole will receive $2215 anyhow.

The ticket was signed "Winfield-Paul, the first names of Cole and his daughter and son.

Cole was asleep, as he works nights, but his wife, hearing of the news said:

"We certainly can use it. We've been in rather poor circumstances with my husband working only part time.

"But I'm so excited I can't make plans."

BOY GETS STARTER

A 12-year-old Chelsea schoolboy, Gerald Brown, of 164 Bellingham street, was one of those drawing the horse "Haulfryn," a probable starter.

He is the son of Mr. and Mrs. Abraham Brown and there is one other son in the family, Melvin, 10.

The father of the boy was first informed of the news by a Boston Evening American reporter as he was about to enter his car at his home. Bursting into smiles at the news, Brown explained that he had bought two tickets, one in his name and the other in the name of his son, Gerald.

"Whatever money I receive will go toward the musical career of Gerald, who at the moment is in Boston taking his saxophone lesson."

Gerald is in the seventh grade at the Shurtleff School. He has been studying music for more than two years. His father explained that his ambition is to be an orchestra leader.

PHONE GIRL WINNER

While hundreds of Massachusetts General Hospital nurses were wondering who among them had drawn the horse "Vanburgh" and had signed a ticket "The Last Rose of Summer," the holder of the ticket remained calm and quiet.

She is Miss Catherine Hernan, 32, telephone operator at the hospital. Her horse isn't listed as a starter, but she is certain to get $2215.

Informed of her good fortune, Miss Hernan refused to get excited, saying:

"I haven't got the money yet, you know.

"If and when I get it, however, then I'll know what to do with it. There are plenty of things I can do."

Miss Hernan has been a telephone operator at the hospital for 16 years. She lives at the hospital. Her parents are dead.

She said she had chosen the nom-de-plume "The Last Rose of Summer" for no particular reason.

"It was the first thing that entered my head when I bought the ticket," she said.

WEDDING PRESENT

John J. Reardon, 32, of 791 Broadway, Chelsea, who holds the ticket on the horse "Billet Doux," when informed of his good fortune, said that it couldn't have happened at a better time.

He signed his ticket "Still Trying."

"I'm getting married June 26 and this is certainly a swell wedding present," he said. He is sure of $2215.

He revealed that he is engaged to Miss Marion Stowell of 21 Olive street, Revere. He said that they had postponed their marriage from June 5 to June 26 recently because of the death of his fiancee's mother.

"When I called up the furniture company today and told them about postponing the delivery for our new home, my girl felt pretty blue.

"But I cheered her up and told her that the sweepstakes were being drawn on Saturday and that I was going to get a winner.

"She told me that I was crazy. But wait till I see her tonight and ask her 'who's crazy now?'"

Reardon said that he had previously bought eight chances for other sweepstakes but was not so fortunate.

"That's why I put 'Still Trying' on my ticket," he said.

"If I do get a good prize," he added," I will give some money to my mother, Mrs. Mary Knodell, with whom I live, so she can take a trip to her old homestead in County Cork, Ireland."

Reardon is a laborer in the Charlestown Navy Yard.

Another holder of "Billet Doux" was James R. Cowan, 71, of 1029 Pleasant street, Bridgewater. He, too, is assured of $2215.

Cowan, a retired horse trader, was quite calm at the news when informed of his good fortune by the Boston Evening American.

"I am not bothered much by the news," he said.

"But there is just one thing I am going to buy with what money I get. That is an automobile."

WIDOWS HAPPY

"I've been buying sweepstakes tickets for a long time since I'm interested in horses. I've been a horse trader nearly all my life."

Cowan has a wife and three married daughters. He has been living in Bridgewater for 12 years.

Two elderly sisters, both widows, openly expressed delight in hearing the news that their ticket had been drawn on the horse, Pike Farn, worth $2215 as a non-starter.

They are Mrs. Clara G. Ellingwood, 64, of 109 F street, South Boston, and Mrs. Ella Charnoch, 60, of 92 Sydney street, Dorchester. Their ticket had been signed "C. G. Ellingwood and another."

At her home Mrs. Ellingwood told how this was the second time she and her sister had bought a ticket together.

"We have no plans at present except that whatever money we get we can use to take care of us in our last years," she said.

BEGINNER'S LUCK

A young Dorchester housewife, holding a ticket on the same horse, "Pike Farn," wouldn't believe the news when first informed by a Boston Evening American reporter.

She is Mrs. Eva B. Shair, 24, of 3 Havelock street, Dorchester.

Jeep Winner in Sweeps

Popeye's Jeep is still right up there fighting for a winner, even in next Wednesday's Derby at Epsom Downs.

"Even a Lucky Jeep," which obviously means that the ticket-holder means "I am a lucky Jeep". He drew the Irish Hospitals Sweepstakes ticket on Bel Aethel, one of the starting horses in the race that may net him $150,000.

Whoever the Stamford, Ct., ticket-holder is, the Jeep has won $2,215 already.

Phone Girl Gets Derby Horse

Never a busier day than today for Miss Catherine Hernan, telephone operator at the Massachusetts General Hospital. Quickly the report spread that "Catherine's good fortune was a good horse," Vanburgh, drawn against a ticket she held in the Irish Sweep, based on the running of the Derby, next Wednesday. Then the congratulations hummed in from all parts of the hospital not to mention the personal expressions of "Hope your horse wins."

MRS. LILLIAN EHRLICH

(Pictures from International News Photograph Service.)

ARNOLD EHRLICH BOBBY EHRLICH

Mrs. Lillian A. Ehrlich, of Blue Hill avenue, Dorchester, gets a good horse, "Raeburn" for her chance at the big Irish sweep prizes. She posed with her ticket and two children, Arnold and Bobby.

"I just can't believe it," she insisted.

"You know, this is the first time my husband and myself have bought a sweepstake ticket and just imagine winning the very first time. It must be beginner's luck."

The Shair ticket was marked "Eva, Joe and Bab," a combination of her name, the husband's name and her nickname. Her husband is a tailor and they have a five-year-old daughter, Selma.

"In the event we get quite a bit of money my husband will make the plans. If we get the small prize of $2215 we'll get a new automobile," she added.

Mrs. Helen Anbadgis, 40, of Tremont street, Kew Bedford, drew Baffins, a non-starter.

She will receive a non-starting prize of $2215.

On learning of her luck, her thoughts turned to her son, Theodore, 19, who graduated from high school last year.

"I shall send him to college. He had his mind set on it. But he had to go to work instead because we couldn't afford to provide him a college education."

THEIR GOOD LUCK

Charles and Mary Perry of Railroad avenue, Taunton, drew Athmar, a non-starter, paying $2215.

Perry works in a hardware store and his wife is a bookkeeper in a furniture store.

The couple have been married a year.

They had no words to express what they would do with the money.

This is the second ticket they ever bought and the first time they've won.

NEW SUIT FOR HIM

James Patrick Hennerbry, 50, a teacher in the Lincoln Junior high school in Framingham for the past 20 years, just couldn't believe it when informed that he had drawn Mendicant Friar, a starter.

"I've never bought these tickets before," he said at his home on Lincoln street. "The only reason I bought two tickets, one for myself and the other for my son Carey, is that a friend of mine asked me to.

"Yet, somehow, I don't believe it. I never won a thing before in my life."

His wife, sitting opposite him, just smiled and said:

"Now dad can have that new suit he was looking at the other day."

TODAY -:- By Arthur Brisbane

(Copyright, 1936, by King Features Syndicate, Inc., International copyright and all other rights reserved.)

We are developing a pleasant American "civilization." After a witness in New York's "vice ring" case had told how the head of the ring planned a "vice chain similar to retail grocery store chains," the court ordered a recess. It wished to ascertain whether the woman testifying, known as "Cokey Flo" Brown, manager of a disreputable institution, was drugged with cocaine while giving her testimony. "Coke" is criminal slang for cocaine.

Future historians will learn about civilization in 1936 from our criminal trials and get-rich-quick enterprises.

Detroit reports another feature of our "civilization," a new organization to save the country without help from the ballot box. This new "Black Legion" professes 100 per cent Americanism, and demands clean politics. It is a secret society, wearing for regalia black robes, with black hoods and skulls and cross bones, and believes in "deeds not words," please.

Members of the "Legion," finding Charles A. Poole guilty of beating his wife, took him to a "place of execution," carefully selected, and shot him to death.

If your friend is a Republican, this my please him. Stop reading "if you've heard it before."

A small boy says to his mother:

"My four little black kittens, just born, are all Democrats."

He knows, because his father has told him. Ten days later, the same boy tells his mother:

"My little kittens are all Republicans now. You see, they have got their eyes open."

Many Frenchmen are disturbed and puzzled by the situation in Europe, and General Mordaco, close associate of Clemenceau in the war, discusses the question:

"What would Clemenceau do if he could come back?"

France feels the need of "a man with a fist" *un homme a poigne*, and Clemenceau was that kind.

Concerning that fine old fighter from the Vendee, it is safe to say that if he came back he would hasten preparations for another war. But he would not have waited until now.

With Clemenceau alive, the first of Hitler's military machines, moving toward the Rhineland, over the "demilitarized zone," would have been met by a French air fleet, dropping real bombs, not pamphlets or exhortations.

When Clemenceau was a young newspaper man, fighting many duels, it was said that Paris "feared his pen and his sword."

Action with him was instantaneous, and he would have acted in the Rhineland from the start.

There was no lack of decision about Clemenceau; the same is true of Lloyd George, and both have had little gratitude from their countries.

To understand a man or a mob, discover what amuses either. The hold war has on a still barbarous human race is explained by Captain Fitz-Barnard's "Fighting Sports," published in London in the last century.

After describing the end of a prize fight between "Dear" Burke and Simon Burn, one so terribly punished that he could hardly walk, the other "carried from the ring, dead a few days afterwards," the gallant captain exclaims:

"We still had men in England in those days. No wonder we stormed the breach at Badajos."

To Captain Fitz-Barnard it seems natural that men should enjoy fighting; cruelty of every kind; dog fights, bear fights, elephant and camel fights, even the fighting of very small birds and insects.

The captain owned and trained a courageous fighting tarantula, eventually slain in battle with a scorpion.

Blackburn, who trains Joe Louis, outstanding heavyweight, would be amused by Fitz-Barnard's statement, "the bare idea of anyone being able to fight *except an Englishman* was regarded with ridicule." Blackburn would be even more amazed by the training methods of Tom Molineaux, colored man, former slave from Virginia, who challenged the best in England, "gobbled a whole chicken and a generous measure of beer just before he entered the ring." In spite of chicken and beer, he probably would have won but for foul play.

An Englishman, much admired, who, with bare fists, fought and conquered a savage bulldog, doubtless possessed "British bulldog courage."

Captain Fitz-Barnard's "Fighting Sports" is reviewed by this writer in the "March of Events" section of tomorrow's Boston Sunday Advertiser.

$6000 Bank Holdup

Vicksburg, Mich. May 23 (INS)—Two bandits today paid a return visit to the branch bank of the First National Bank of Kalamazoo here today, slugged a cashier into unconsciousness and escaped with $6000.

N. E. WINNERS IN BIG IRISH RACE DRAW

Continued from First Page

56 Wyman way, Keene, N. H.—Duguay.

JAMES, SUSAN M., Hadlyme, Ct.—Hocus Focus.

CURLEY, 76 Sycamore street, Windsor, Ct.—Golden Marley.

OLSON, LOUISE & OTHERS, 44 Willow street, Waterbury, Ct.—Midstream.

AKERS, Guy and John, Golden Hall road, Weston—Port of Call.

TOBIN, Mrs. John, Sr., 11 Plymouth road, Stamford, Ct.—Port of Call.

BROWN, Gerald, 167 Bellingham street, Chelsea.—Haulfryn.

TERRY AND THE PIRATES, Edgewood school, Rockridge, Greenwich, Ct.—Aldine.

EYEMA LUCKY JEEP, Mayflower avenue, Stamford, Ct.—Bel Aethel.

LOELIGER, GERALD G., 56 Grasse terrace, Bridgeport, Ct.—Magnet.

HARTWICK, PERCY, 23 Worthington avenue, Shrewsbury — Bonspiel.

MEILUS, CAROL, 2 Laurence street, Hartford, Ct.—Fizarro.

THOMAS, CHARLES, R.F.D. 2, Palmer—Valerian.

HOFFMAN, BERNICE, 20 Stacey street, Randolph—Mendicant Friar.

HENNEBRY, J. P., 150 Lincoln street, Framingham — Mendicant Friar.

CHARLES and MARY, 15 Railroad avenue, Taunton—Athmar.

MAGUIRE, LOUISE, 102 Justin street, Brighton—Antonio.

POOR WEARY WILLIE, 67 Chauncy street, Boston—Matchless Corn.

LALLY FOUR, 184 Westville street, Dorchester — Pay Up.

SHERIDAN, JOSEPH, 36 Central street, Thompsonville, Ct.—Henry the Fifth.

BABY BOY, 29 Rodney boulevard, New Bedford—Fair Play.

THREE SISTERS, 9 West State street, Westport, Ct.—Confession Boy.

JUNIOR, 110 Milk street, Boston—Henry the Fifth.

DESPATIE, HENRY, Ludlow, Vt.—Eran de Perse.

THE POOR DEVILS, 713 Sufay street, Stratford, Ct.—Allensford.

THE SINGING KID, 201 Bellevile road, New Bedford—Double Remove.

THIS IS THE FIRST, 67 Chelsea street, Everett—Daytona.

GAUDET, PETER, 684 North Main street, Providence, R. I.—Foxwain.

BEAL, RAYMOND, of Harrington, Me.—Squadron Castle.

LANE, ANNIE, 20 Gilman street, Holyoke—Squadron Castle.

TWO FLOOD REFUGEES, 37 Laurel street, Springfield—Carioca.

One hundred more names will be drawn in the Irish Hospitals Sweepstakes on Monday. Each will receive a $500 cash prize.

HOPE TO BE LUCKY, 8 Sherwood place, Greenwich, Ct.—Rawanna.

FIVE OF FAMILY, Frymouth street, Claremont, N. H.—Rough Rider.

SULLIVAN, MARY, Hotel Manger, Boston—Rawana.

YARDE, PHILIP, Coffee street, Medway—Spinalot.

TIPPY, Front street, Marion—Don Valley.

GIVE US A BREAK, 56 Samoset street—Dorchester.

LARSEN AND McNEIL, care of Louise F. Knox, Park Road, Boston—Thaddingworth.

SULLIVAN, JERRY, 123 High street, Bristol, Ct.—Barrystar.

Greater Boston Folk Whose Luck Did Not Fail as Horses Were Drawn in Irish Sweepstakes, Based on Derby

John J. Reardon may win $150,000 on May 27—that's next Wednesday, the date of the Epsom Downs Derby—but on June 26, win or lose on his horse Billet Doux, he will marry Marion F. Stowell of Revere.

Miss Marion F. Stowell, 21 Olive street, Revere, who is to marry John J. Reardon of Chelsea, one of the Greater Boston lucky sweep players. The winnings will mean a nice honeymoon trip, according to Reardon.

Mrs. Sarah Schumb, a cripple, was lucky as they picked horses in the Irish sweeps. Abjer, a 100 to 1 shot, was picked with her ticket. She is shown at her Brookline home with her husband, Joseph J. Schumb.

Gerald Brown is one of Greater Boston's youngest sax players. He was very tuneful today when told that his ticket had been awarded a horse, Hauldryn, in the Irish sweeps. He lives at 164 Shawmut street, Chelsea.

Two sisters who are widows hold a joint ticket on Pike Bar, in the Derby to be run in England on Wednesday. At left is Mrs. Clara G. Ellingwood, South Boston; right you see Mrs. Ella Charnock, Dorchester.

POPE, At 79, Blesses BUILDING

BAR CROWDS FROM SERVICE

Rome, May 23 (AP)—Pope Pius, who observes his 79th birthday anniversary next Sunday, left the Vatican today and inaugurated the Church's new central government building in the Trastevere quarter of Rome.

The aged Pontiff, whose declining strength caused his court to take every precaution lest he overtax himself, seemed in excellent spirit as he visited and blessed the largest building (500 rooms) ever erected by a Pope.

The Pope's visit was brief and strictly private. Only members of the Cardinals' staff were permitted inside the building. Even the Pontiff's sister, Donna Camilla, and his niece were not allowed to enter.

A crowd of 3,000 to 4,000 persons gathered outside the building.

Doctor Present

Dressed in a white cassock, mantle and shovel hat, the Pope left the Vatican in the second of three motorcars. The others carried members of the papal court, the governor of Vatican City, Commendatore Camillo Serafini, the head of the Vatican sanitary department, Dr. Aminta Milani (taken along in case any accident or illness should strike his holiness) and Monsignor Arborio Di Santi Elia, papal majordomo.

The automobile drove swiftly along the Tiber, choosing a semi-circular route that kept from the crowded center. Many persons recognized the Pope and raised their hats. Women waved handkerchiefs. The oldest monarch in Europe replied by raising his hand in blessing.

In Ancient Rome

This was the first exit from the Vatican—with the exception of his vacation trips to Castel Gandolfo—the Pope had made since October, 1933.

On arriving at the government building, known as the Palace of the Congregations (executive committees), His Holiness was welcomed by a group of Cardinals, heads of the congregations, who were grouped around Cardinal Pignatelli Di Belmonte, dean of the Sacred College.

Pope visited the most typically Roman quarter of the city, the center of the poor districts, which preserves almost intact the spirit of medieval Rome.

NEARING TWO---WHAT A LADY

Annette Shows Doctor She's Grown

ANNETTE AND AMBULATOR—With pardonable pride Annette Dionne, one of those charming quintuplets, shows the cameraman that now, since she is no longer a baby, she uses her baby carriage for her doll. Dr. Dafoe seems to be having as much fun out of the play as does Annette. "No more baby buggy for me," says Annette. I prefer walking or running." Looks as if Annette was peeved at cameraman. (World Copyright, 1936, NEA Service, Inc.)

BONUS To Boost TRADE

STORES EXPECT BIG BUSINESS

Of the 125 millions of bonus cash that will be paid New England World War veterans on June 15, approximately $30,000,000 will be spent in the retail trades of Greater Boston, the Boston Evening American "bonus reporter" learned today.

Following an exhaustive canvass of the leading department stores in Greater Boston and tabulation of a questionnaire submitted to veterans, it was estimated that nearly one-quarter of the $125,000,000 will be expended for immediate needs and luxuries.

T. A. O'Connell, one of the leading merchants of this state, who is closely acquainted with the economic reactions of the general public, summed up the hopes of Boston merchants in this manner:

"It's natural to assume that many veterans will sponge their slates of indebtedness clean and, of course, this will directly affect the larger retail stores that have many hundreds, even thousands, of outstanding bills.

Sees Buying Mark

"But beyond that, these men, many of them who have suffered severe reverses since 1929, will want to make immediate purchases of household necessities and little luxuries that previously they couldn't afford.

"We retail merchants expect the home furnishing departments of our stores will show a tremendous increase in sales directly after payment of the bonus. Of course, clothing for children and women will also feel the satisfaction of this sudden flow of money, but home furnishings, and electrical equipment should respond far greater to this stimulation."

Mr. O'Connell explained that the wave of bonus cash will be loosed at a time when the retail trades suffer a let-down after their spring sales, and that the expenditure of this huge sum of money will bring their year-round sales to a record high.

More Confidence

Second-hand auto dealers, who expect to handle a tremendous volume of business, are preparing for the big June drive by renting large tracts of land throughout Greater Boston for display and sales purposes.

All along the line the bonus cash payment is engendering a feeling of renewed confidence among merchants and bankers.

Veterans, do your part. File application for your bonus at once!

The Hearst papers fought to GET your bonus for you and established bureaus to instruct you how, where, when and what to do with your applications.

Watch the Boston Evening American for further details and interesting facts about the bonus.

"Raindrops" Want Sun

EILEEN KEIZER

DORIS PETERSON BARBARA CHANDLER

(Pictures from International News Photograph Service.)

Supposed to be representing "raindrops," in a pageant to be presented tomorrow, these fair young ladies are looking skyward and asking for a little sunshine for tomorrow, when the Nashoba Valley Apple Blossom Festival and Pageant is to be continued at Westford. The girls are Doris Peterson, Eileen Keizer, and Barbara Chandler.

3 Women Hurt In Auto Smashup

Three women were injured and the driver of the automobile in which they were riding was arrested after a car hit a telephone pole at West Fourth street and Dorchester avenue today.

The car, driven by John E. McQuade of Beach street, Revere, first hit a parked sedan belonging to William Brandis of Elmwood avenue, Medford. The McQuade car continued on West Fourth street until at the intersection, it struck the pole.

Mrs. Margaret Leigh, of Winslow street, Roxbury, and Richard Doherty of Belmont street, Everett, were thrown fro mthe car. Mrs. Leigh received a concussion of the brain and numerous bruises. Doherty was cut about the face and sustained possible internal injuries.

McQuade faces charges in Municipal Court today.

Daniels Heads Home

Mexico City, May 23 (AP)—United States Ambassador and Mrs. Josephus Daniels traveled to Washington today where the diplomat will visit state department officials.

Floods in Turkey

Istanbul, May 23 (INS)—Thousands were left homeless and much property was in ruins today after floods caused by heavy rains ravaged the Kars district along the Russo-Turkish frontier.

State Official Fined as Speeder

Ayer, May 23—Howard Murphy, Massachusetts Commissioner of Agriculture, was fined $5 in district court today on a charge of speeding in Littleton, Many 5.

Chief of Police John Sargent told the court he made the arrest after warning Murphy and then following him a mile to overtake him again.

Murphy and Edward Shattuck, the latter a member of the Massachusetts milk control board, both testified the machine was traveling at a "proper and reasonable" rate of speed. Murphy said that in the 30 years he had been driving automobiles over a distance of 700,000 miles it was the first time he had been arrested.

After the court proposed the case be placed on file, Murphy insisted upon either a conviction or acquittal.

Noted Musician Accused by Boys

Redwood City, Cal., May 23 (US)—In a strange parallel to the events that brought prison and exile to Oscar Wilde, Henry Dixon Cowell, 39, internationally famed musician, composer and college lecturer on modern music, is under arrest here.

He was lodged in the county jail after he had confessed, the authorities said, to misconduct with twenty-five boys between the ages of 10 and 17 years.

Cowell faces a long term in prison as the result of his confession.

Father's Blood Fails to Save Boy

Waterbury, Ct., May 23 (AP)—Edward Dugan, Jr., 10, died today in St. Mary's Hospital, 36 hours after he was shot in the abdomen by a .22-caliber rifle which he was showing to two companions.

Two blood transfusions with the victim's father as donor failed to save the boy's life.

Bliss

Beaver, Pa.—Robert J. Bliss, who obtained a marriage license here, is hoping for a blissful marriage. His bride, Norma Pike, is from Bliss, N. Y., and her mother also was a Bliss.

It's Poppy Day--- To Help Disabled

If someone leaps from a doorway, around a corner or out from an alley today with hand outstretched, open your pocketbook—he will be a seller of poppies.

For the fifteenth annual drive is on today, and hundreds of veterans and volunteers are selling the little red flowers, reminiscent of Flanders Field, for the purpose of raising funds for needy veterans.

Governor Curley bought the first poppy yesterday, and said he hoped the people of Massachusetts would be generous in their purchases today.

Buy a Poppy For Needy Vets

DOROTHY ROSS MRS. CATHERINE STEARNS

(Picture from International News Photograph Service.)

Today's the 15th annual Poppy Day to raise funds for needy war veterans. Dorothy Ross of Newtonville was snapped by the cameraman as she bought a poppy from Mrs. Catherine Stearns of Mahoney Post, Roxbury, one of the many hundreds of workers selling the flowers today.

'Uncle Tick Tock,' Slayer, Beheaded

Schwerin, Germany, May 23 (AP)—An old hobo watch repairer, hailed by children in southern Germany as "Uncle Tick Tock," paid with his life on the chopping block today for the murder of 12 boys.

The wandering jeweler, named in court records, as Adolph Seefeld, 65, confessed the killings before his decapitation and showed how he administered poison to the children.

In addition to the 12 victims for which he received 12 sentences of death, Seefeld admitted he killed "numerous others."

Herriot Rejects Blum Portfolio

Paris, May 23 (INS)—Former Premier Edouard Herriot today informed Premier-Designate Leon Blum of his definite refusal of the post of foreign minister in the popular front cabinet scheduled to take office June 2, according to Le Temps.

Halt Rail Pickup

Washington, May 23 (AP)—The Interstate Commerce Commission today reconsidered a previous decision and suspended operation of free pick up and delivery service which a group of Eastern railroads proposed to establis... May 25,

Roosevelt Home, Mother Better

Hyde Park, N. Y., May 23 (INS)—President Roosevelt returned home today to learn that the injury his 82-year-old mother suffered in a fall last week was not as serious as had been reported to him.

Motoring immediately from the station to the family estate on the Hudson here, the President was most pleased to find his mother, Mrs. Sarah Delano Roosevelt, in excellent spirits even though confined to bed.

Dr. Scott Lord Smith, the family physician, reported that Mrs. Roosevelt's injury was not an impacted hip, but a slight fracture in the projection from the upper part of the thigh bone, known medically as the great trochanter.

Blum Threatener Given 8 Months

Paris, May 23 (AP)—Charles Maurras, Royalist editor, was sentenced to eight months in prison today on a charge of threatening Leon Blum, Socialist leader and prospective premier of France, with death.

SPRING MEETING
8 RACES
DAILY EXCEPT SUNDAY
RAIN or SHINE POST TIME 2:15
MAY 2-23
ELECTRIC EYE
DAILY DOUBLE
SPECIAL TRAINS & BUSES DIRECT TO GRANDSTAND
NARRAGANSETT PARK
ROUTE 1A PAWTUCKET, R.I.

B. & M. $2,000,000 Flood Loan O.K.'d

Washington, May 23 (AP)—Secretary Ickes today approved a $2,000,000 public works loan to the Boston and Maine railroad to repair flood damage.

Officials said the spring flood caused numerous washouts and slides and damage to bridges in Maine, New Hampshire, Vermont and Massachusetts.

No grant was made with the loan, which came from the Public Works Administration revolving fund.

French Aviatrix Maryse Hiltz Hurt

Stonyhole, May 23 (AP)—Maryse Hiltz, noted French woman pilot, was reported seriously injured today in an airplane crash at Varberg.

An unidentified compatiion was also reported hurt.

250,000 Get Work

Washington, May 23 (US)—Employment rose more than 250,000 during April and weekly payrolls rose approximately $4,200,000, Secretary of Labor Perkins announced today.

'Dreamwold' Sold For Dance Place

"Dreamwold," the three million dollar mansion of the late Thomas F. Lawson at Egypt, noted financier, has been sold and will be turned into a dine and dance places to be opened in the fall.

The gray manor, practically hidden by trees, was bought by Michael Zurraz, of Scituate, Boston restaurateur.

Idle for several years, the property will be renovated at a cost of almost $25,000 and will be ready in the early fall.

Fred A. Conroy, Scituate real estate dealer, sold the property for the Rockland-Webbing Co., Inc., of Rockland, holders of the Lawson mansion.

2 Suspects Seized In $68,000 Holdup

Detroit, May 23 (INS)—A tip from the underworld led to the arrest of two men and solution of the $62,000 robbery of the Detroit bank here May 1, police and federal agents announced today.

Ray McDowell and Rudolph Brandt, bagged after a raid, were two of the five men who raided the bank. Chief of Detectives Harry Piel charged.

MYSTERY OF $30,000

Banks Fear Depositor Slain

Los Angeles, May 23 (AP)—A mysterious middle-aged man, who deposited more than $30,000 in Los Angeles banks and then disappeared, was sought by Federal and private operatives today on the possibility he may have met with foul play.

The Burns Detective Agency, representing the American Bankers' Association, gave this history of the case:

A slight, unobtrusive man, about 50, registered last Sunday night at a hotel here as Donald Berg of St. Louis, Mo.

On Monday and Tuesday, banks reported receiving savings accounts from Berg in rapid fire fashion. Tellers said he usually appeared with two suitcases from which he produced a $1000 bill and two $100 bills. Twenty-five accounts were opened.

The man gave bank references in San Francisco and New York, which, when checked, failed to furnish any information about him, the tellers said.

Wednesday night he was seen leaving the lobby of his hotel, still carrying the two suitcases. That is the last report of him.

"There is certainly nothing wrong about opening $5 bank accounts, but there is reason to fear this man and his money may be the victims of foul play," said a Burns official today.

Winners in the

ANN MARSTERS BANKROLL GUESSING CONTEST

will be announced

IN MONDAY'S (May 25)

BOSTON AMERICAN

BOSTON WOMAN SOUGHT IN N. H. TORCH MYSTERY

By Arthur Quinn

Keene, N. H., May 23—Two gold-capped teeth seemingly clinched the identification of the Wastasiquot Mountain torch-murder victim late today as that of a Boston woman.

A "Mrs. Grace Hurley," who registered at a Brattleboro, Vt., Inn Tuesday and vanished Wednesday, was the center of the feverish investigation into the brutal slaying as New Hampshire and Massachusetts authorities worked hand-in-hand toward a solution.

The broken, charred body of the victim, found in the flaming underbrush of the mountain, bore but one sure identifying mark—the teeth. Two were gold-capped eye teeth, others were missing upper teeth.

DROVE HER TO INN

Chapin Wright, proprietor of a junkyard in Hinsdale, told authorities a woman answering the description of the murder victim stopped at his shack Tuesday to get out of the rain.

"She was about 40 to 45 years of age," Wright told investigators. "I'm almost positive she had gold caps on her eye teeth and her upper teeth looked false to me.

"She came in here about 2 p. m., Tuesday, to get out of the rain and we talked for some time. She had a decided Irish brogue. She told me she wanted to get across the river into Brattleboro to put up at the inn there.

"When it didn't stop raining I drove her over in my car.

DESCRIPTION TALLIES

"Wednesday, about 3 p. m., I saw her walk by the shop. She was carrying a black suitcase and had on a blue straw hat, a dark blue or purple dress and tan shoes. She was walking in the direction of Wastasiquot Mountain."

Wright told authorities she made no mention of her reason for being in the vicinity, and that he believed her to be a domestic for some wealthy summer resident who had arrived early to open the house.

The two gold-capped eye teeth, the black suitcase and the woman's description tally closely to that of the murder victim and police concentrated their efforts on learning something about "Mrs. Hurley."

Wright's revelation was borne out by Robert Vinton, manager of the Plaza Hotel, Brattleboro, who told police a woman of the same description registered in his inn on Tuesday, as "Mrs. Grace Hurley" and checked out Wednesday afternoon announcing her intention of walking up the mountain

WALKED UP MOUNTAIN

Vinton told the authorities Mrs. Hurley arrived at his inn on Tuesday, stating she had come from White River Junction, and was traveling by train.

She went out to dinner Tuesday night, then returned to the hotel and remained in her room until Wednesday afternoon, when she checked out, announcing she intended walking up Wastasiquot mountain.

Vinton stated that the Boston woman was carrying a black suitcase that fits the description of the charred value found near the slain woman's body.

New Hampshire authorities are making a close check of the inmates of a state insane asylum, two miles distant, on the theory that one of them might have wandered off the grounds in the vicinity of the murder.

LEXONDALE CLUE FAILS

The clerk in the Brattleboro Inn stated that "Mrs. Hurley" left orders for them "not to touch the bed. I might be back tonight."

Investigators believed for a time today that the victim might have been a Lexodale, Mass., woman who vanished last Saturday. Corporal Timothy Flynn and Trooper Edward McGuigan of the Lee barracks of the Massachusetts state police questioned her husband and relatives.

A check on the Lexodale woman's clothing and her personal belongings further convinced the state troopers the torch-victim was not the Lexodale woman.

Deputy Sheriff Robert E. Tucker of Cheshire County, in charge of the probe, arrived in Boston today to enlist the aid of the Massachusetts state police and their crime laboratory in tracking the fiendish slayer.

EXAMINE CLUES HERE

Capt. John Stokes, Lieut. Joseph Ferrari and Capt. Charles Van Amburgh, state ballistics expert, immediately began a minute examination of the .22-calibre target pistol found a few feet from the body; a maple syrup can from which the oil was poured on the victim's body and a charred shoe.

With the technical equipment of the Massachusetts state police and the aid of Captain Stokes, Lieutenant Ferrari and Van Amburgh, Tucker hopes to uncover a clue that will lead to an arrest.

Meanwhile deputies were checking every grocery store in the vicinity of the crime to ascertain the identity of any person who was in the habit of purchasing kerosene in a maple syrup jug.

The missing persons state police teletype lists of Massachusetts, Vermont and New Hampshire were checked in an effort to determine whether or not the descriptions of any person reported missing tallied with that of the murder victim.

New Hampshire authorities are working on the theory that the murder victim was either carried, or lured, across the Vermont or Massachusetts state lines into this state where the crime was committed.

Credence to the theory that the murder victim may be a Massachusetts woman is contained in statements of Miss Winifred Cain and Mrs. Michael Dube, who were walking on the mountain the day before the body was found.

They said they met a woman carrying a suitcase and wearing a costume predominantly green, who asked directions along the bush-bordered buggy road which winds over the mountain, and then mentioned the town of Great Barrington.

On the theory of County Solicitor Arthur Olsen that identification of the victim must be accomplished before any logical search for the slayer can be made, the Massachusetts state police were called into the case.

COMPACT POOR CLUE

Less importance was attached to a smoke-stained vanity case picked up near the body after weary forest fire fighters had stumbled on it in a flame-swept brush patch near the summit of the Wastasiquot.

It bore the initials H. A. H.—believed by investigators to be the monogram of the manufacturer.

Dr. Osmond H. Hubbard, state pathologist, who performed the autopsy, said the woman was "beaten into unconsciousness, possibly strangled and shot, then doused with gasoline and turned into a torch."

The authorities lean strongly to the theory that the woman was killed outside the state and that the slayer found friends willing to assist him in the disposal of the body.

There is no question that, if the woman was slain at some point miles away, her killer needed assistance to carry the body the five miles up the winding mountain trail.

It took the strained efforts of six men to carry the burned remains down the mountain to a hearse parked on the Hinsdale-Chesterfield road.

Saw Torch Victim, She Says

(Picture from International News Photograph Service.)

Miss Winifred Cain of Brattleboro, Vt., met a strange woman on Wastasiquot Mountain the day before the torch slaying victim's body was found.

Curley Sees State Tax of 5 Million

Governor Curley today estimated that the state tax for this year will be $5,000,000.

He added that he will discuss the enactment of the taxation program next week, including enactment of laws relating to slot machines, trucks and income taxes.

The Governor said that the state needs an office building and that it should be built on vacant land on Beacon Hill at a cost of $1,000,000. He added that the state could save $90,000 a year in rentals by the erection of such a building.

Firemen Thrill Courthouse Folk

Dorchester Square and the courthouse in particular, was thrown into great excitement shortly after noon today when a dozen fire trucks shrieked their way into the area. Firemen doughtily battered down a long unused door on the north wing of the courthouse and found a few newspapers burning briskly.

Hose was laid but the first blast out of the first nozzle quenched the blaze.

New Tax Bill Still 60 Million Short

Washington, May 23 (INS)—The new corporation tax schedule, written into President Roosevelt's $800,000,000 tax bill by the Senate Finance Committee, will raise $560,000,000 new revenue, Treasury experts estimated today.

This brought the bill $60,000,000 short of the $620,000,000 new revenue the President asked from corporation taxes.

The committee, however, was studying a proposal to place a processing tax on sugar, estimated to bring in $68,000,000 a year. This tax was asked by the agricultural department as a means of enforcing the Jones-Costigan sugar control act.

Boston Fish Sloop Disabled at Sea

With four men aboard, Boston fishing sloop Eva H was reported today disabled eight miles northeast of Cahoon's Hollow Coast Guard station, Wellfleet.

Coast Guard officials said that the 48-foot craft will be towed to Provincetown.

DR. TOWNSEND SURE TO FACE JAIL TERM

Washington, May 23 (INS)—Dr. Francis E. Townsend's defiant refusal to testify before the congressional committee investigating his old age pension plan will definitely be met with contempt proceedings.

The committee will ask the House next week to cite the 70-year-old California doctor, arrest him and put him on trial.

An International News Service poll of the committee, which has withheld action on Townsend's walkout, revealed that six of the eight members are definitely committed to hale him into court.

Chairman Bell (D), Missouri, said he would call his committee Tuesday to "step on the gas."

The House will be asked to cite him, probably Wednesday. Failure of the committee to act immediately has resulted from a disagreement over the method of placing Townsend on trial, not of punishing him.

The committee, it was learned, is almost evenly split on whether to ask the House to try Townsend or to certify the case to the district court.

SUSPEND TWO CLUB LICENSES

Two liquor-selling club licenses were suspended and a third club was warned by the Boston Licensing Board today.

The suspended licenses are those of the Ring Social and Athletic Club located at Massachusetts and Huntington avenues, and the Webster Political Club.

Action in the Ring Club case was at the request of Captain Francis E. Tiernan of the Back Bay police, who complained officers of his station were denied admittance to the premises in one instance and compelled to wait for 20 minutes on another occasion.

The license of the Webster Club was suspended for the seven-day period beginning next Wednesday. The organization was warned to obey the closing rules fixed by the licensing board.

Charges of police that the Club Bagdad was kept open after hours were dismissed by the board, although warning was given the proprietors that they must obey rules established by them.

Cable on Tracks Perils Long Train

A heavy copper cable on the tracks in Crescent avenue yards in Chelsea today nearly caused derailment of a long Boston-bound freight train from Portsmouth, N. H. The train was delayed 45 minutes.

The alertness of the engineer, who noticed the cable across the track, saved the engine from derailment.

The engineer reported that three men fled from behind a box car when he went to investigate.

Police said the cable was 150 feet in length and had been taken from the Edison Electric company yards on Crescent avenue. They said they believed the men wanted to cut the cable rather than attempt to derail the train. The cable was valued at $150.

Expose Secrets Of Hooded Cult

16 IN CUSTODY MAINTAIN SILENCE

Detroit, May 23 (AP)—From tight-lipped members, police sought today to expose the secrets of the robed and hooded "Black Legion," which, officials charge, executed the death penalty, without trial, upon a non-member accused of wife-beating.

Most of the 16 members in custody adhered to the society's password of "Secrecy Always." At least one, however, talked vaguely of floggings and other sinister activities, and said that "to belong to the Legion you have to have been a member of the Ku Klux Klan."

The information came from Urban Lipps, 32, automobile factory worker. He is one of four men said by Police Inspector John L. Navarre to have confessed that they took Charles A. Poole, 32, a WPA worker, to a country roadside and shot him because a relative by marriage accused him of beating his wife.

Mrs. Poole, mother of a 14-months-old baby, denied that her husband had mistreated her.

TELLS OF BRANCHES

Prosecutor Duncan C. McCrea said the "Black Legion" "was known to the public as the United Brotherhood of America, but that among themselves the members refer to it as the 'Black Legion,' which is the name under which it was organized."

Several of the members said the "Black Legion" has branches in other cities, but declined to name those cities for fear of reprisals.

Lipps said the head of the order, who bore the title major-general, was "a man named Wilbur—I can't think of his last name."

Literature of the United Brotherhood of America, found in the hall where it met and in the homes of members, indicated that it was anti-Communistic, anti-Catholic, anti-Jewish and anti-Negro.

Police said some of the members claimed it was of pre-Civil War origin, and was the parent organization of the original Ku Klux Klan. Several of the known members, most of them factory workers, came to Detroit from the South.

POLITICAL BLAZON

In Pontiac, Mich., a terrorist society known as the "Bullet Club," which sought political control, was investigated 14 months ago. Its regalia, as disclosed in that investigation, was the same as the skull-and-bones decorated hoods and robes found yesterday in the homes of the Black Legion members here.

Testimony at the Pontiac investigation indicated that public officials had been threatened with death unless they did the bidding of the "Bullet Club."

"The 'Black Legion' here also had a political flavor. Its meeting hall was rented in the name of the Wolverine Republican League. Several men in Cable 1[illegible] are members of that league. They denied any knowledge of the "Black Legion," and expressed horror at the Poole slaying.

"No connection between the Wolverine Republican Club and the 'Black Legion' was publicly acknowledged," Prosecutor McCrea said. "However, many members have been identified with the 'Black Legion.'"

GUN HELD AT HEART

"I had to kneel down," he said, "and then a man held a gun at my heart and made me swear something. I can't remember what it was. I couldn't think of anything but that loaded gun.

"The Black Legion is something like the Ku Klux, only

BLACK LEGION'S REGALIA MORE **GAUDY THAN** OLD KLANS

(Picture from International News Photograph Service)

More elaborate trappings than ever went with the old Ku Klux Klan are revealed as part of the regalia of the "Black Legion," uncovered when 16 of their members were arrested for the murder of Charles Poole near Detroit. Photo shows a policeman trying on a legion costume. This photo was sent from Detroit by sound photo.

It is a higher organization. To belong to the Legion, you have to have been a member of the Ku Klux Klan. The dues are 10 cents a month

"The head of the organization is called major general, and the other officers have military titles, down to corporal. I was just a private. The officers wear black robes with the skull and cross bones on them."

White robes, bearing a different insignia, also were found.

"The first ride I took part in was the night Poole was killed. I never took part in any floggings, but I heard of several."

WILL ASK WARRANTS

McCrea said he would ask murder warrants for Lipps, Harvey Davis, 38, a "colonel" in the society; Dayton Dean, 26; Irvin Lee, 30; George C. Johnson, 72; Paul R. Edwards, 31, and Edgar Baldwin, 28. He said Lipps, Davis, Dean and Lee had admitted they were present at the slaying of Poole, and that Dean and Lee confessed firing shots.

(The original Ku Klux Klan was formed in the South in 1865 and existed until about 1876 as an organization to combat the carpetbaggers of the post-war reconstruction era.

(Reference works mention no "Black Legion" in connection with the various societies in the South which, together formed the loosely knit Klan of that era.

(In 1915 the second Klan was organized in Atlanta, Ga., by William Joseph Simmons and attained political potency during the 1922-26 period. There was no "Black Legion" listed among the groups of sub-organizations.)

2 PATROLMEN HURT IN FIGHT

Two Boston police officers landed in the hospital and Guy Publicover, 47, of Condor street, East Boston, landed in court today following a rough-and-tumble battle in Publicover's home.

When Patrolman Frank Barletta attempted to remove Publicover to the station on charges of drunkenness the fight started.

The pair rolled down the front stairs of the Publicover home and into a parked car. Patrolman Barletta suffered a laceration of the head and a dislocated shoulder.

At this point Patrolman William Dooley arrived in a prowl car and took a hand. He suffered a split mouth and badly sprained wrist.

In court Publicover pleaded guilty to a charge of drunkenness and was held until Monday for disposition of the case.

4 Britons Feared Dead in Air Crash

Singapore, May 23 (INS)—Four British fliers were missing and believed to have been killed today in a collision of two Royal Air Force planes seven miles north of Penang.

One airman was rescued.

A Full Page PICTURE in Colors

of

Gov. ALFRED M. LANDON

and HIS FAMILY

with tomorrow's

SUNDAY ADVERTISER

Largest Newspaper Circulation in New England

2 NAZIS KILLED IN AUSTRIAN OUTBREAK

Vienna, May 23 (INS)—A Nazi attack on Prince Ernst Rudiger von Starhemberg's Waxemburg castle, near Linz, was disclosed today, arousing fears it may presage an alarming revival of Nazi activity in Austria.

Two Nazis were shot and killed and several wounded when a strong detachment tried to storm the castle. Eight of the Nazis were arrested.

The belief that the leader escaped to Germany was expressed by Hans Kramar, Prince Starhemberg's press chief, who said the eight prisoners refused to identify him.

"It is likely that even they did not know who he was," said Kramar.

Linz police revealed that one of their aides frustrated the attack.

REINFORCEMENTS FLEE

The small group of armed Nazis entered the huge park of the medieval castle by force of arms, but no sooner had they tried to gain ingress to the ancient stronghold than they were surrounded by police, who had been warned by the spy.

Surprised by the police trap, the Nazis immediately opened fire, according to the official account.

Only the advance guard of the Nazis was captured, while 80 to 100 reinforcements who had not entered the park escaped back to Linz, whence they came.

The two dead men and the eight under arrest have been identified as well-known Nazis of Linz, police said.

NAZI AFTER ARMS

Prince Starhemberg was unable to explain the Nazi invasion. There was but an "inconsiderable" quantity of old firearms in the castle, he said.

Government officials here stated that the attack, which occurred last night, revealed that the Nazis in Austria possessed weapons, and that Austrian Nazis were trying desperately to increase their arms supplies.

An official communique stated the attack was staged with the aim of seizing Heimwehr arms believed stored in the castle.

Catholic Ban on All Nazi

Amsterdam, Netherlands, May 23 (AP)—In an effort to halt the Nazi movement in this country, heads of the Roman Catholic Church will notify church members tomorrow that Catholics who support the movement will be forbidden the sacrament.

Heimwehr Assembles; "Putsch" Rumored

Berlin, May 23 (INS)—Prince von Starhemberg's Heimwehr has been ordered to assemble in three towns within 25 miles of Vienna this afternoon for "maneuvers and sharpshooting," according to a Vienna dispatch to the Lokalanzeiger today.

Headquarters of the Heimwehr emphatically denied that the mobilization was the first move in a "putsch" to seize control of the government.

Cabinet Shakeup May Put Hoare Back in Post

London, May 23 (AP)—The resignation of Colonial Secretary J. H. Thomas in British's budget leakage scandal—the third desertion from Prime Minister Stanley Baldwin's original cabinet—raised a probability today of a major shake-up in the ministry.

Fearon in Race For Lehman's Job

Glens Falls, N. Y., May 23 (INS)—Senate minority leader George R. Fearon today announced his candidacy for the Republican gubernatorial nomination.

Soviets Push Driv

Palestine Reds Poison U. S. Mind

Herewith is presented the third of a new series of articles by Isaac Don Levine dealing with the Communist-inspired uprising of the Arabs, which already has threatened international complications and death and untold misery to Jewish refugees in Palestine.

By ISAAC DON LEVINE

ARTICLE THREE

The strange alliance between the Communist International and the Arabs in the present strife in Palestine has focused attention upon the Arab national movement.

Arab nationalism is not indigenous to Palestine. It is an imported propaganda movement, carried from Syria and Iraq (Mesopotamia.)

There are 7,000,000 Arabs in Syria and Iraq, in an area greater than that of France, Great Britain or Germany. Syria was the birthplace of modern Arab nationalism. Before the World War, Palestine was a part of Syria, then a province of the Ottoman Empire.

The 800,000 Arabs of Palestine, of whom more than 100,000 are Nomads, fell under the spell of the Pan-Arab nationalist movement only recently. This movement would set up an all-inclusive Arab state, for which even certain parts of North Africa are claimed.

"The Arabs never linked their nationalistic aspirations with Palestine," writes the noted Jewish novelist, David Pinski, in The Day of May 17.

Moscow Acts

"The tradition of Jewish Nationalism," he continues, "has always been linked with Palestine. Throughout the years of the dispersion we knew that we shall become a nation among nations when we return to Palestine. We never ceased calling: 'It the Land of Israel."

The Pan-Arab movement is exploited by Moscow like all other colonial trouble-zones, whether it be in India or in Egypt, ostensibly as part of its campaign "against imperialism." Actually, Russian imperialism is using the colonial peoples in its own interests on the international chessboard.

The Jewish settlers in Palestine are victims of this game.

"The nationalist Arabs have declared a war of extermination against the Jews in Palestine," writes Hillel Rogoff in the Jewish Daily Forward of May 14, exposing the fraud of the "Communist Revolution," which is Moscow's way of describing the reign of terror in the Holy Land. He continues:

"The Jews are doing everything possible to stop this reign of terror and to defend themselves against it. For this purpose they have organized a self-defense. They are also resorting to political and diplomatic means, through appeals to Arab leaders and masses and to the British authorities.

Reign of Terror

"Every Jew in Palestine has one thought in mind, to put an end to the terror, to pacify the fury of the Arabs. Every Jew except the Jews who belong to the Communist Party. They are calling upon the Arabs to continue their terrorism, to proceed with their acts of violence against the Jews.

"The proclamations which the Communists are distributing in Palestine repeat false charges made by the Arab Effendis and Nationalists. They describe the Jewish self-defense as 'a band of murderers provoking bloodshed against the Arabs.' They describe the Jewish workers as robbers and bandits. They tell the Arabs that the Jews have conspired to exterminate and annihilate them.

"The Communist proclamation describes the Arab pogroms as a 'revolutionary struggle for liberty and justice! They declare that the Arabs must continue their strike and their terrorism until their demands against the Jews are granted by the British government.

"The Communists desire not only that no more Jews shall be admitted into Palestine but that those who are already there shall be left at the mercy of the Arabs to be slaughtered as a sign of the Communist revolution.

"The astonishing malicious charges which the Communists are spreading against the Jews of Palestine and against the Zionists will surely be exploited by the anti-Semites in other lands. It will feed the fires of Nazism which are already blazing in many countries and are catching on throughout the world.

Raps Zionists

"The Communist Party of America has become an agency for the dissemination of the basest insinuations against the Jewish people. It must be remembered that the Zionist organization is regarded by the general American public as the most respectable and most important Jewish body in the world.

"The American public knows that Justice Brandeis is a Zionist, that Dr. Stephen Wise is a Zionist, that Professor Albert Einstein is a Zionist.

"What, then, should this public think when it is told that the Zionists are nothing but a band of murderers, that the work of the Zionists in Palestine consists of organizing secret gangs to rob and swindle the poor Arab masses.

"It is fortunate that the average American knows only too well how little the Communists can be trusted. But what a calamity it would be for all of us if the American public were to take the Communists seriously and believe what they say in their press and in their speeches!"

The fourth in the series of articles by Isaac Don Levine will appear in Monday's Boston Evening American.

JAM MAY HOLD CONGRESS

Washington, May 23 (INS)—Congressional leaders today began to fear that their promised June 6 adjournment date is just a mirage.

As difficulties in the path of speedy adjournment piled up, some leaders frankly conceded the Congressional session may last past the date of the Republican national convention.

"It looks very doubtful," said Representative Rankhead of Alabama, Democratic leader of the House, contemplating the legislative situation.

"But," he added wistfully, "the House will be ready and I still have hope the Senate will be."

Senator Robinson of Arkansas, Democratic Senate leader, was also clinging to the possibility of an early adjournment date, but he did not make a positive prediction.

The chief worry of legislative leaders was that once the dam is broken pent up legislation of all kinds, including "must-get" bills, will prolong the session indefinitely.

TEXTILE HEADS LAUD COTTON TAX BOOST

New England textile leaders and authorities were unanimous today in characterizing the action of President Roosevelt in raising the tariff on Japanese cotton imports as a long needed step.

All stressed the fact that greater relief was needed for the cotton industry here, engulfed today as it is by a wave of Nipponese manufactured goods.

The 42 per cent raise in the tariff was hailed as substantial, however, and was held to be a sign that the Administration was at last turning its attention to New England.

Morgan Butler, son of former Senator William M. Butler, and vice-president of the Hoosac Mills, termed the increase in the tariff as "a great help," saying:

"It is a step in the right direction and should go a little ways toward offsetting the tariff reductions in cotton which have been given quietly to other countries.

"Employment should benefit some this summer and even more as the effects of the rise permeate through the industry.

"The increase in duties is very substantial and not merely a sop to New England."

STRELLA TO TRADE

Ralph W. Robart, Commissioner of the Division of Necessaries of Life and long time leader in the fight for protection of New England and American industries, hailed the action as the greatest milestone for the cotton industry since the death of the triple A. He said:

"The effect of this tariff raise should bring an immediate stimulus to the industry. We have watched our spindles cut in two because of competition from cheap foreign labor.

"BUY AMERICAN"

"The Administration has at last shown some interest in the welfare of New England.

"But it must not be forgotten that the greatest protection of all for our industries is the determination of the public to "Buy American" first.

"Even with this tariff we will still be in competition with Japan.

"The tariff must be the barrier against the low-wage scale prevailing in so many other countries."

That the tariff does not make sufficient allowance for the difference between the American standard of living and coolie labor conditions was pointed out by Frank I. Neild, president of the National Association of Cotton Manufacturers. He said:

"The announced tariff increase, applicable to some classes of Japanese goods is a step in the right direction. However, it does not make sufficient allowance for the basic threat behind all competition from Japan—the disparity between our American standard of living and the coolie standard of Japan."

LABOR COSTS CITED

"A Japanese cotton weaver is paid about 20 cents a day, while in Massachusetts he is paid not more than 16 times as much. Japanese products should compete in our home markets on a strictly American basis.

"Further immediate relief is up to the President, who has sufficient authority under the Soil Conservation Act to establish a sound quota basis for Japanese cotton goods imports.

"Prior to 1934 imports of cotton goods from Japan averaged less than one million square yards a year. During the first quarter of 1936 nearly two million square yards of Japanese cotton goods have been dumped into the New York market each week.

"Continued failure to check more completely the flood of Japanese imports will most certainly mean more jobless textile workers, and the responsibility will rest in Washington."

2 Killed in Election Riot

Antwerp, Belgium, May 23 (AP)—Two persons were killed today in a clash between Rexists (Fascists) and Socialists. The parliamentary election will be tomorrow.

ALL CONTRIBUTIONS CONSIDERED

Address all entries to Amateur Section Editor

AMATEUR EDITION

BOSTON AMERICAN

NEW ENGLAND'S GREATEST EVENING NEWSPAPER

NO MANUSCRIPTS RETURNED

Besides news, send in photographs, humor columns, features, reviews, sports stories, cartoons.

Motor Boat Ace Also Ace Onset Fire Chief

SLUGGING SQUIRE

Cyclists Go 'Round And 'Round Six-Days

NATURAL FIXER

In a non-stop trip down the Hudson river, Clayton Bishop recently won the annual Albany to New York outboard motor boat race.

In winning this Hearst classic the slim deputy fire chief of Onset, who is in his 30's, made news for the day.

This is the first time since the marathon was started nine years ago that a small Class B boat copped the title.

Early in the morning, after the race, when he arrived in Onset, his friends were waiting for him. Grouped near the gray and green doors of the newly-painted fire station they welcomed him as he drove up in his beach wagon, with his Class B "Humarock Baby" bound atop the machine.

In showing his trophy and telling his laconic story of the race, this always-hatless "Lindbergh of the Outboards," was as modest a winner as one could meet.

Ever since a young boy hanging around the fire station after school hours, Bishop watched the men tinkering with engines, testing motors.

He knows his engines.

During the winter when the ice is thick in the bay Clayton Bishop can be seen in his flying ice boat.

On spring days he is tuning up his "Humarock Baby," surrounded by admiring boys and girls.

If a camper's gasoline stove goes haywire, some boy's bicycle needs tinkering with or the remains of a little boy's auto need mending, Clayt is always at the fire house.

No boy or girl ever thinks he would not be welcome to ask for his skill and time in bringing joy to them in the mending of their playthings.

VOLTA FAIR

15 Ellsworth ave., Brockton.

One dollar will be sent for above feature story.

Riddle Box

Q—To whom does the President take his hat off?

A—The barber.

* * *

Q—What's the difference between the woman of 1906 and 1936?

A—Women of 1906 darn men's socks; women of 1936 sock the "darn" men.

* * *

Q—What's the difference between teacher who trains girls, and a man who cranks a minute too late to catch his train?

A—The teacher trains the misses; the man misses the train.

* * *

Q—If a man in front of the ice truck weighs 160 pounds, what does the man in the back weigh?

A—The ice.

* * *

Q—When was beef the highest?

A—When the cow jumped over the moon.

IDA BURRELL

11 Stevens st., Peabody.

One dollar will be sent for above riddle box.

WARNING!

Any attempt to claim plagiarized material as your own will be summarily dealt with by the Evening American.

FURIOUS PACE

There goes No. 7.

He's jumping the pack and shooting away for a fast lead.

He's opened up a lead of a quarter of a lap and is now being relieved by his partner.

The other teams are after him in hot pursuit trying desperately to close that lead and to prevent that team from gaining a full lap.

Relief riders tumble sleepily out of their bunks, climb onto their machines and are pushed by excited trainers into the race.

Now there are over 30 men flying around that slanted track.

Partners relieve one another every third lap in a mad attempt to cut down the ever-increasing lead of the leaders.

Suddenly, in a far corner there's a spill, several riders have collided and only quick thinking has saved the rest of the field from piling on top of them.

The "accident" rings, the teams break up, some go to their bunks for a rub down and possibly a short nap. The rest continue their endless ride around the wooden saucer.

I'm not describing a band of lunatics on a merry-go-round, but one of the thrills that take place in a six-day bike race, that grand sport that thrills hundreds of thousands every year.

This sport for some unknown reason has been unable to draw the paying customers here in Boston, as it does in other cities such as New York, Chicago, Montreal, Buffalo and Minneapolis.

The people who did go to the six-day races here a few years ago went away gasping for breath and marveling at the courage and skill of the riders who later wound the track with utter disregard for life and limb, making it a veritable DEATH TRAP.

16 Amherst st., Roslindale.

One dollar will be sent for above feature story.

Says Sue?

Stalwart Sam stood silently standing.

Sagacious Sally sighed softly.

Sam so susceptible, suggested Sally sit.

Sally sat.

Speech seemed stifled.

Sally snickered, "Sap," she said.

Sam glared savagely.

Sally said, "so sensitive Sammy?"

Sam still sullen, started swearing.

Sally scolded softly.

Sam smiled simply.

Sam said sweetly, "Sorry, Sally."

Sam sang sweet songs.

Sally sighed.

Sam's shoulder seemed so soft.

Sam, satisfied, said, "Sally Sammy's spouse soon?"

Sally simply said, "Sure."

So stalwart Sam, sweet Sally, married, settled, serenely satisfied.

JEAN EARLE

766 Morton st., Dorchester.

One dollar will be sent for above article.

Pierced Armor

Pierce, sink deep, O arrow,
You do not strike the marrow
As word of hatred born.
Though you draw blood from flesh
Thy memory's not so fresh
Nor sears, as look of scorn.

J. D. BRESNAN

167 Richland ave., Somerville.

One dollar will be sent for above verse.

HEAR YE!

Manuscripts should be typewritten, if possible. Drawings should be in black ink. Short articles are preferred. Be brief.

Miss Fairfax---Advice on Love

DAFFY DOINGS

"Daffy doings" in baseball can be traced to the Brooklyn Dodgers, who were schooled in such things by the late Wilbert Robinson. "Robbie" brought his bag of topsy-turvy tricks with him from Baltimore, which was as famous then for its crazy capers as Brooklyn was destined to become.

* * *

Dazzy Vance was Robbie's star pupil in the daffy department. Dazzy would wear a shirt with tattered sleeves besides using a glove decorated in the middle with a round, white-painted spot.

* * *

Robbie would explain that this disguise disconcerted the opposing batters, but he never did bring to light why the Dodgers stole third base with the sacks loaded and laid down perfectly good bunts with the score 14-2 in favor of the other team.

* * *

There was Goose Goslin, then playing with the Browns, who introduced the "zebra" bat, ruled out promptly by Judge Landis.

* * *

And Lew Fonseca, when a member of the White Sox, invented the famous "crab-net," fantastically over-sized first-baseman's mitt. It was declared taboo this year.

WILLIAM ROSS

28 Walker street, Somerville.

One dollar will be sent for the above article.

Fell in Love With Movie "Hero"

Dear Miss Fairfax:

"I have observed your advice to young people, and I do hope you will help me in my dilemma.

I am 20 years old, and suddenly out of a clear blue sky, I am undergoing a queer experience. I fear for the happiness of my boy friend, for I could never forgive myself if he were hurt as a result of my doing.

You see, I have been engaged to John for a little over a year. One night we went to the movies, and the hero in the picture romantically impressed me.

A week later John took me to a dance, and there I met a young man who greatly resembled my hero of the films. I danced several times with him, and I found myself dreamily looking into his eyes as though I were floating on a cloud.

I have gone dancing with this new friend several times since, much to the chagrin of John. Do you think this is the real love, or is it a temporary infatuation?"

Catherine.

My Dear Catherine:

Many girls are not satisfied when things are at their best. They unconsciously attempt to break the monotony by imagining they are in love with someone else. And that is just what you have done with your young fancy-man.

You want to know whether this new affair is real love or not.

The very fact that you fear for John's happiness should be ample reason to show you that you are positively in love with John.

MARY DELLA TERRASI

100 Beech st., Waverley.

One dollar will be sent for above column.

JUST FOLKS

Funny to the eye and ear—3 femmes on El going to Ashmont Station dressed in the exaggerated height of fashion (roof touching hairdos on their backs) ripping apart their absent friend Mitzi. Called her vain, caring only for her looks and dress; while all the while these three were glancing at the window opposite them and looking with approval.

* * *

How sad the third party looked when the dimpled couple beside him removed gloves, held hands and rubbed noses in the crowded Ashmont El at 5 Wednesday night! Chasing were they when each told the other a secret (supposedly) but in reality each kissed the other!

* * *

And then the three who were saying how an absentee looked so much like a queen that a reporter once came over to her and asked if she were an ex-Russian aristocrat and how an unknown couldn't resist the temptation of speaking to her . . . And then all three in unison, "yet, I don't think she's a bit pretty."

JEAN EARLE

766 Morton st., Dorchester.

One dollar will be sent for above article.

KILL-JOY

I don't drink; nor do I swear;
I never go to bed I don't dare.
I never gamble; it isn't proper;
I never do what I hadn't oughter.
I never lie; it isn't nice.
I haven't got a single vice!
I never give the girls a thought—
(Say! if he I'm not so hot?)
I don't smoke, and I don't chew.
I never do what I shouldn't
I never listen to shady jokes 'Bout farmers' daughters and salesman blokes.
I never go to burlesque shows
To see the girls who wear no clothes.
And after all is said and done,
I bet you think I don't have fun.
Well——— I DON'T!

HYMAN GOOBER

158 Holland st., W. Somerville.

One dollar will be sent for above poem.

Short Wave Slate

Hrs. P. M.	Location	Meters
1:00-5:30 GBS—London		31.55
5:30-7:00 EAQ—Madrid		30.43
1:30-6:00 2RO—Rome		25.00
2:00-2:15 HJV—Vatican		50.21
2:00-6:00 DJA—Berlin		31.38
3:00-5:00 RV48—Moscow		50.00
3:00-5:00 FYA—Paris		25.65

Tune Slowly for Europe

Careers for Women

By J. KALINOWSKI, 6 River st., Greenfield.

THREE DOLLARS WILL BE SENT FOR ABOVE DRAWING

Taking It All In

By MURRAY A. HARRIS, 48 Hansborough st., Dorchester

THREE DOLLARS WILL BE SENT FOR ABOVE DRAWING

TODAY'S RADIO TIMETABLE OF PROGRAMS—SATURDAY, MAY 23

	990 K—WEEI—508 M	990 K—WBZ—303 M	1230 K—WNAC—244 M	1410 K—WAAB—213 M	1500 K—WMEX—199.9 M	830 K—WHDH—361 M	
5:00	Metropolitan Opera		Red Sox vs. Senators	Racing Matinee	Melody Mirror	The Variety Musicale	5:00
5:15	Bigs Reese Echoes	Musical Adventures	Ann Leaf, Organ	Racing Matinee	Melody Mirror	Inverness Serenaders	5:15
5:30	Kindergarten	Treasure Trails	Motor City Melodies	Racing Matinee	Melody Mirror	Poet's Scrapbook	5:30
5:45	Kindergarten	Ruth and Ross	Dramatization	Racing Matinee	Jerry Lee, Songs	Pat Gaffney	5:45
6:00	Jack Ingersoll	Jimmie Foxx	News	Racing Matinee	Al Pierotti, sports	Weather	6:00
6:15	Alpine Village Music	Capt. Tim's Adven	News of Youth	Racing Matinee	Italian Program	Studio Ensemble	6:15
6:30	Musical Turns	Sports Briefs	Baseball-Racing News	Racing-Baseball News	Eddie Dean	Tay's Winners	6:30
6:45	Sports Review	O'Leary's Minstrels	Yankee Minute Men	Racing-Baseball News	WMEX Program	Racing-Baseball News	6:45
7:00	Martin Adamo	King's Jesters	Musical Moments	News	Jewish Program	Ben Hoffman's Orch	7:00
7:15	Edwin C. Hill	Lewis' Hawaiians	Bos. Sun. Adv. Drama	Jack Fisher's Music	Italian Program	B. Brown's Orch	7:15
7:30	Helen Barr, Songs	Message of Israel	Frank Parker	Francis "Tip" O'Neill	Sid Paine's Stardust	J. Crockett's Orch	7:30
7:45	Strange As It Seems	Message of Israel	Frank Parker	Terry O'Toole, Songs	Four Bars, songs	Armchair Reveries	7:45
8:00	Arts and Industry	Spanish Revue	Follies of the Air	Al Kavalin's Orch.	Fish and Game	Joe Sinatra's Orch	8:00
8:15	Arts and Industry	Spanish Revue	Follies of the Air	Al Kavalin's Orch.	Don Hambrett's Orch		8:15
8:30	Stringtime Orchestra	Boston Pop Concerts	Follies of the Air	Comedy Sketch	Happy Jack Smith	Evening Reveries	8:30
8:45	Stringtime Orchestra	Boston Pop Concerts	Follies of the Air	N. E. Young Rep. Conv.	Happy Jack Smith	Evening Reveries	8:45
9:00	Frank Fay, Comedian	Boston Pop Concerts	Salon Moderne	N. E. Young Rep. Conv.	George Finch's Orch	B. Williams, Songs	9:00
9:15	Frank Fay, Comedian	Boston Pop Concerts	Salon Moderne	N. E. Young Rep. Conv.	George Finch's Orch	Jan McHale's Orch	9:15
9:30	Chateau Program	National Barn Dance	Meyer Davis' Orch	N. E. Young Rep. Conv.	Songs of Pioneers	Songs of Pioneers	9:30
9:45	Chateau Program	National Barn Dance	Revue	News	Organ Recital	Fisherman Broadcast	9:45
10:00	Chateau Program	National Barn Dance	Your Hit Parade	Titans of Science	Paul Martell's Orch		
10:15	Chateau Program	National Barn Dance	Your Hit Parade	Titans of Science	Paul Martell's Orch		
10:30	To Be Announced	Jack Berger's Orch.	Your Hit Parade	L. Huntley's Orch.	WPA Musicale		
10:45	To Be Announced	Jack Berger's Orch.	Your Hit Parade	Sophie Tucker	Al Spokeny, Baseball		
11:00	E. E. Rideout	Weather Report	News	Clyde Trask's Orch.	Day's End		
11:15	Sports Review	Earl Rhodes' Orch.	H. De Lange's Orch.	Kay Kyser's Orch.	Day's End		
11:30	Russ Morgan's Orch.	Glen Gray's Orch.	Nick Lucas' Orch.	G. Williams' Orch.	Le Roy Smith's Orch.		
11:45	Russ Morgan's Orch.	Glen Gray's Orch.	Nick Lucas' Orch.	G. Williams' Orch.	Le Roy Smith's Orch.		
12:00	E. Duchin's Orch.	George Olsen's Orch.	George Givot	Shep Field's Orch.			
12:15	E. Duchin's Orch.	George Olsen's Orch.	George Givot	Shep Field's Orch.			
12:30	Ray Pearl's Orch.	Henry King's Orch.	F. Masters' Orch.	Joe Sanders' Orch.			
12:45	Ray Pearl's Orch.	Henry King's Orch.	F. Masters' Orch.	Joe Sanders' Orch.			

ADVICE on LOVE and MARRIAGE by BEATRICE FAIRFAX

Girl Can Find Happiness In Life From Which Men Are Barred

By BEATRICE FAIRFAX

So few people really enjoy life that no one should envy those who do.

This was my thought as I read the interesting letter from a little Haverhill girl whose friends are trying to end the happiness she and her mother find in being with each other.

To this girl goes my five dollar award for the best letter of the week, and I urge her to use it to buy something both she and her mother can use.

Here is what she writes:

DEAR MISS FAIRFAX:

I am 21 and very old-fashioned for a girl my age. In all my life I have never had a date with a boy—not because I haven't received invitations, but because I am perfectly happy in my present existence.

My mother and I remain at home almost every evening, although we usually take in a movie once or twice a week. We visit friends, go for walks and rides and, all in all, enjoy life more than most people.

Recently neighbors have been telling mother that I should show more interest in young men and less in her. Naturally mother is much upset and now feels she is being unfair to me by taking up so much of my time.

I think these women who are giving mother this advice are mean and cruel. I wish there was something I could do to show her I love her more than all the young men in the world.

Miss Fairfax, do you think I am making a mistake by being so much a home girl and passing up the matrimonial opportunities that might come my way if I were different?

were different? MISS H P.

MY DEAR CHILD:

You say you are happy. That should be sufficient. Continue your pleasant association with your mother for, though you may live a hundred years, you'll never find a kinder, truer friend.

Attached as you are to home and mother, you could not become interested in any man. You see, dear girl, love comes from within the heart. Not from outside. We cannot love unless we want to love.

Some days, years hence, you will probably change your mind. Then you'll meet the "right man" and marry him. But just now that is impossible.

Don't put too much faith in what the neighbors say. Those who wish you well will seldom talk. Only the small-minded, envious ones will presume to interfere in another's life.

BEATRICE FAIRFAX.

The winner of the five-dollar prize for the best letter of the day is Mrs. M. of Roxbury, whose problem is a familiar one to many wives. She writes as follows:

DEAR MISS FAIRFAX.

I am married almost a year to a splendid man whose only fault is his bad temper. For hardly any reason he will fly into rages and say the most terrible things to me. Naturally I become angry and make a few sarcastic replies. Usually I don't mean half the things I say.

Our last quarrel occurred a week ago and since that time our home has been as silent as a tomb. My husband sits all evening with me in the living room and doesn't say a word. You'd think he was a deaf mute.

This morning he discussed the whole thing with my sister and told her he would not speak to me for ten years unless I spoke first. This, I'll never do. Miss Fairfax, for I did not start the argument and I refuse to humiliate myself for any man, even though he be my husband.

Is there any way that I can make him see how childish he is and at the same time get him to speak to me? MRS. M.

MY DEAR FRIEND:

Both you and your husband are childish enough to be in kindergarten. It's six of one and half a dozen of the other. Just how long you'll keep up this silly endurance contest I don't know, but if I were you I'd swallow my foolish pride and start speaking just as though nothing ever happened.

It takes two to make a quarrel. I've lived a good many years, yet I've never once seen a person fighting with himself. First words are not so important in a row between husband and wife. It's the last word that does the harm, and, though I hesitate to say so, it is the woman who usually fires the "parting shot."

This is more a warning than advice. Nevertheless, I want you to give it plenty of thought. Continue your fighting and periods of mutual silence, and both you and your husband will be in the Divorce Court within a year. Not one marriage in a hundred will survive the strain you are putting on yours.

Spend the five dollars I am sending you for a gift for your husband. Let it be a "peace offering."

BEATRICE FAIRFAX.

DEAR MISS FAIRFAX:

I am a boy of 20 and I am in love with a woman who has recently left her husband. She is eight years older than I.

How long must we wait before we can be married? L. F.

MY DEAR YOUNG MAN:

How long must you wait? Forever. That is my answer.

At 20, you should be looking for a girl who has the qualities of a successful wife. To fall in love with a woman who has made a failure of one marriage is a mighty poor start in life.

Right here in Boston there are at least 50,000 girls who will make the best wives in the world. Why don't you spend some of your time trying to find one of these?

BEATRICE FAIRFAX.

Laura Wheeler

'Staying Cools'

KNITTED BLOUSE PATTERN 1117

COOL AS an off-shore breeze, this open yoke blouse for Summer. Such a bright addition to the vacation wardrobe, too, in colored string or Shetland floss!

Plain knitting for bodice and matching skirt; yoke of simple mesh.

Pattern 1117 contains directions for making this blouse and a plain knitted skirt in sizes 16-18 and 38-40 (all given in one pattern); illustrations of the blouse and of all stitches used; material requirements.

Send 10 cents in stamps or coin (coin preferred) for this pattern to Boston Evening American, Needlecraft Dept., 82 Eighth Avenue, New York, N. Y. Write plainly PATTERN NUMBER, your NAME and ADDRESS.

High-in-the-Sky Congress Costume

TIER UPON TIER of frost-white organdy . . . little string straps, plaited together to hold the square decolletage . . . cool crispness of valley lilies and a velvet sash that duplicates exactly the fresh spring green of their leaves . . . high in the sky, on the Ritz roof, is photographed this Fashion Congress selection . . . chosen with gala rooftop dancing nights in view. About as big as a baby's bed jacket is the tiered bolero jacket swinging from the model's hand.

Miss Caroline M. Pierce, Milton debutante, models this Fashion Congress winner—one of the most exquisite of the summer evening group.

For shopping information on the organdy gown, phone Annice Brink, Fashion Editor, LIBerty 4000, or write her at the Boston Evening American.

"Your Figure, Madame!"

By IDA JEAN KAIN

Copyright, 1936, King Features Synd., Inc.

THE EASY road to obesity is paved with good intentions and a varied assortment of carbohydrates. You get more calorie mileage out of desserts than out of any other kind of food.

Do you know how far you would have to walk to burn up the calories from one piece of pie? A respectable slice of apple pie, four and one-half inches at the circumference, contains 300 calories.

By going at top speed, five miles an hour, you could burn this number of calories in 40 minutes.

But, very few people walk faster than 3¾ miles per hour, and at this moderate rate you would have to walk for an hour and 10 minutes to burn these pie calories. And if you add a scoop of ice cream to your pie and then amble along at 2½-10 miles per hour, you would have to walk all afternoon to burn these calories!

Desserts come high in calories because, as a rule, they contain sugar, starch and fats—in other words, desserts are nothing but calories. It is the thin people who do not care for desserts. You may hear a would-be reducer announce that she never touches bread or potatoes, but did you ever hear of one who doesn't take desserts?

However, even desserts may be chosen with discrimination toward calories. The less fat a dessert contains, the lower it will be in calories. For example, angel food cake contains 150 calories in a three-inch section, while the same size piece of sponge cake carries 200 calories. In contrast, a 2¾ square of chocolate cake with icing contains 500 calories!

Cream desserts, which are made without flour (starch), are less fattening than pastries. Here is a list, reasonably low in calories:

Dessert	Amt	Cal.
Banana Custard	½ cup	135
Banana Whip	½ cup	100
Chocolate Blanc Mange	½ cup	200
Vanilla Blanc Mange	½ cup	200
Chocolate Sauce	2 tbsp.	120
Baked Custard	½ tbsp.	133
Ice Cream	½ tbsp.	350
Sherbert	½ tbsp.	100
Prune Whip	½ tbsp.	133

These desserts were calories tested in the Nutrition Laboratory of Columbia University and the figures compiled by Dr. M. S. Rose and Clara Mae Taylor.

Back to pie: Lemon pie averages 100 calories per inch at the circumference, and apricot pie with whipped cream has the same value. Butterscotch pie with whipped cream contains 350 calories per four and one-half inch section.

In general, a piece of pie will contain around 200 calories. A single pie crust, nine inches in diameter, contains 600 calories; a double crust, 1200 calories. If you leave your pie crust, you emit 300 calories.

BALANCED REDUCING MENU

BREAKFAST	**CALORIES**
Orange Juice, ½ cup	50
Toast, 2 thin slices	100
Butter, ½ pat	50
Coffee, 1 tsp. cream, 1 rounded tsp. sugar	50
	250
LUNCHEON	
*Tomato soup	100
Celery	10
Chopped meat sandwich	250
	360
*Prepare soup with skimmed milk.	
DINNER	
Broiled white fish	175
New potatoes, 2 small	100
String beans	50
Coleslaw (vinegar)	25
Lemon pie, 3 inches at circumference	300
	650
Total Calories For Day	1240

Luxury Model

By MAY CHRISTIE

CHAPTER 54

"I'm going to make a cup of chocolate for you two girls, and after we've got warmed up a bit, you can retire into the 'master bedroom' and no curtain-talks, for I'm going to turn in early, so as to be up at six for halibut and bass."

"This is the real life," Nancy told Luana, her eyes shining. "Before I married Jasper I never realized how silly, how utterly SILLY, the so-called Society round is, with its eternal drinking and parties and getting pie-eyed.

"So utterly wasteful! Jasper and I have an infinitely better time down here over the week-ends, and any other time we can get away to the cabin, fishing and swimming and hiking, and fixing the place up."

Jasper was up and out two hours ago. It's a divine morning. You can take a nice warm shower now that the wood-stove's going beautifully. Look, it connects with that pipe that runs to the rafters into that dizzy-looking little water-tank!"

"Don't apologize to me for the primitiveness of the arrangements! I adore it! I'm madly jealous that you own such a darling Honeymoon Cottage, Nancy!" cried Luana, tumbling out of bed and through the chintz curtain into the living-room-cum-sleeping-room-cum-kitchen, where Nancy was busily wiping dishes at the sink.

This end of the one big room was hung with gay little pots and pans and spoons and gadgets, like a Christmas tree, and on open shelves that Jasper had proudly painted was set forth the cheap crockery of multi-color dear to Nancy's housekeeping heart.

They had a long, lazy day on the beach, swimming, talking and picnicking.

They ate the halibut and bass that Jasper caught, and discussed the merits of San Francisco and other places for living and working.

Nancy said: "The San Francisco people are so real. One makes solid friends in San Francisco. People that stand by you, and you know exactly where you stand with them. They're wonderful friends."

"They're so hospitable," Luana declared. "It's different elsewhere; although one is invited to loads of parties, and there's heaps of entertaining, it hasn't anything solid back of it. The only things that count are money and success."

At quarter of six they bade adieu to the cottage, and piled into the car.

Two hours later, at the apartment, with dinner on the table, the little maid was telling Nancy that a man who wouldn't leave his name had telephoned three times during the late afternoon, asking to speak with her.

"What sort of a voice had he, Kate?"

"Rough, Mumbling. It made me kind of nervous. He thought I was stalling, that you were really in the flat."

Nancy and Jasper looked at each other, the same appalling suspicion in their minds.

Could it . . . dare it . . . be Gerald Burton, wanting news of their friend . . . ?

Twenty minutes later, the telephone rang again. Kate went to answer it. She came back and said it was the same man's voice.

Nancy went to the telephone, picked up the receiver. As she listened, her face went white as chalk; her hand shook.

"Jasper, it's he! It's Gerald Burton!"

Her hand over the receiver, her lips trembling with apprehension, Nancy faced her husband in the little telephone alcove in the hall of the apartment.

"Good lord!"

"He says it's no good to say she isn't here, for he saw us come in just now—he saw her come in with us—he must be telephoning from the drug store on the corner, Jasper!"

"He wants her to talk with him on the telephone? Or to see her? Which?"

"Both. He says he has a claim on her, that she's married to him. His voice was so queer and thick, Jasper. I imagine he's been drinking."

"As long as he's seen her with us, I'll get Elizabeth to go to the phone. She'd better see what his game is. Then I'll get in touch with the police."

Nancy went back into the living-room for Luana and a moment or two later the two girls returned.

Luana's face was deathly white as she stared at the receiver lying on its shelf in the hall.

"I can't—" she whispered, "Jasper, I can't talk to him. I'm—afraid."

"Nonsense!" He put his hand over the receiver. "Buck up! We're here with you. We're right by you. Find out what he wants."

With shaking hand she took the earpiece from him. "Hello."

She could hardly hear at first, his voice sounded so muffled. "Speak louder," she faltered.

In silence her friends watched her—heard her protest. "But I can't do it! I haven't got a thousand dollars! I haven't any money for you! It's impossible, I tell you!"

Another long silence, broken by a faint echo of the voice on the line.

Jasper could stand her perturbation no longer. He interfered, putting his hand over the mouthpiece so that Gerald Bruton might not hear him.

"What does he want?"

Luana's blue eyes were swimming in tears. "He—he insists that he needs a thousand dollars for his get-away, Jasper. I'm terrified, and—and yet I think we should help him out. He asks me to meet him on the corner of Washington and Pierce street in a half hour from now, with the money—"

"That'd be a criminal offense. The law is mighty hard on those who aid and abet felons," warned Jasper. "You get off once, but for the lord's sake don't get into worse trouble! I'll handle the situation. Nancy, take her back to the living-room. I'll see this thing through."

Swiftly, he hung up the receiver as the two girls moved away.

A moment later, he was asking the operator to connect him immediately with police headquarters.

Get me Lieutenant-Detective Tim Murphy. This is his friend, Jasper Payne, speaking. It's very urgent."

His party came on the phone and assured him that in a few minutes he would be over.

Meantime, Gerald Bruton in his booth on the corner drug store was getting the "busy" sign. Again and again he tried to get the number, only to hear a loud, maddening buzzing on the line.

He'd Get Even!

So she had dared to cut him off? She was calling the police?

Five minutes later his suspicion was confirmed. For in the distance, getting louder and nearer every second, he heard the siren of a police car and leaped to his feet in the booth so that the tell-tale light went out, leaving him in darkness.

The car whirled by the drug store and round the corner towards the Paynes' apartment building.

"The double-crossing ——! I'll get her yet! I'll make her pay for this!" the fugitive muttered, as he slipped from the booth and out by a side door in the opposite direction.

* * *

"Leave it to me, lady. I'll have the appointment kept for you—where did you say the bird asked you to meet him?"

Thus Detective Tim Murphy, to Luana.

She shook her head. "I can't remember."

Jasper said sharply: "On the corner of Washington and Pierce, a half-hour from now."

She stared piteously at the detective, then burst into tears.

"No publicity about this young lady, Murphy," said Jasper, patting Luana's shoulder. "Remember, not a word to the reporters about her."

"Okay. Leave it to us, lady. He won't bother you again. We'll have this place well watched."

When the man had gone, Jasper said slowly to Luana: "The best thing for you to do is get out of town. Get right back to New York at once. He can't find you in New York."

"But—the Colonel? I can't leave him. Oh, it seems cowardly—to run away—"

"It's the wisest procedure," said Jasper, "suppose they do find him, you don't want your name to be dragged into it? Think what a blow that would be to the Colonel!"

"Just when he's convalescing so nicely, a scandal would be terrible," Nancy chimed in.

Their hasty conference decided that Luana should depart that night's plane—a fast one for New York city.

* * *

Luana arrived at the Newark airport at 4 o'clock next afternoon.

Mr. Vandaveer's car was waiting for her. Tired and nervous as she was, that attention touched her.

Reporters were at the airport. They recognized Luana, and she was photographer as Lewis, the chauffeur, held the door of the limousine open for her. They drove off. She gave Lewis the address of the workroom over by the East river.

"Pardon me, Madame," said Lewis, "but Mr. Vandaveer's particular instructions were to take you to 66A East 56th street. He said to tell you he'll be waiting you there, Madame."

* * *

From the airport in San Francisco, Jasper had telephoned police headquarters to find out whether Lieutenant Murphy had returned.

The detective himself came to the telephone. "Say, that bird's a sharp one! He smelled a rat somewhere! He didn't show up at Washington and Pierce, not us, he was too cagey for that. My belief is he was watching the apartment and saw me go by in the police car. Vamoosing while the get-away was good!"

Jasper had told this to Luana, urging her not to worry, that he would soon be caught.

Photographs and descriptions of the escaped convict were all over San Francisco, and it was extremely unlikely that he would be able to get out of the city.

Continued Monday

BETTY ALDEN

on 'Beacon Hill'

Hope Blanchard Bride Today Of Samuel Drury, Jr.

By BETTY ALDEN

AFTER SEVERAL seasons of brilliant success as a comedian in Vincent Club shows, Hope Blanchard has decided to go in for more serious drama . . .

This noon she played the role of prima donna in a lovely wedding ceremony in Trinity Church, and at the same time she started upon an unlimited engagement as leading lady in the household of Samuel Drury, Jr. . . . not on Drury Lane, but in a quiet little apartment in New York . . .

MRS. SAMUEL DRURY, JR.

Though we cannot remember ever seeing Hope in anything but a vivacious, laughing mood, today she slipped into the role of a sedate little bride very easily and was a lovely picture in a gown of ivory taffeta and brocade with a tulle veil fastened to a little cap of old lace . . . She carried little sprays of lilies of the valley and white orchids . . .

It took three well-known clergymen to see that the marriage knot was properly tied . . . with Right Rev. William Lawrence, Rev. Arthur Lee Kinsolving and the bridegroom's father, Rev. Samuel S. Drury, headmaster of St. Paul's School, officiating . . . The bride walked to the altar on the arm of her father, and the church was decorated with a profusion of greens with calla lilies at the altar . . .

Rosamond Blanchard, the maid of honor, wore a frock of peacock blue taffeta with a matching taffeta hat and carried an arm bouquet of yellow spring flowers . . . There were eight bridesmaids, all gowned alike in ivory taffeta frocks with matching hats and sashes and yellow flowers . . . They were the Misses Mary L. Bryant of Milton, Jean Tuckerman of Colrasset, Anne Hutchins of Concord, Mary Derby and Daphne Brooks of Brookline, Celina Robbins and Alice Spaulding of Boston and Mrs. John A. Blanchard, 2d, of New York . . .

Roger W. Drury was his brother's best man, and the ushers included the Messrs. Clifton Edgar of Greenwich, Taggart Whipple of Cohasset, John L. Swasey of Taunton, Arthur L. Chase and John A. Blanchard, 2d, of New York, E. Thayer Bigelow, Franklin A. Reece, Jr., John F. Ducey, Jr., Albert L. Nickerson, Frederick B. Robinson and George T. Keyes of Boston . . .

The wedding reception was held at the home of Mr. and Mrs. Archibald Blanchard, the bride's parents, on Commonwealth avenue . . . Mrs. Blanchard received the guests gowned in a flowered print on an eggplant color background with a hip length blue coat and blue hat . . .

Hope attended Winsor School and is a member of both Junior League and Vincent Club, and her bridegroom was graduated from Harvard in 1935 and belongs to Hasty Pudding, D. K. E., Institute of 1770, Owl and Harvard Club . . .

* * *

Sewall-Butler Ceremony

NO SOONER had the guests departed from this wedding reception than the other side of Commonwealth avenue hummed with excitement as guests began to arrive for the wedding of Mary Webster Butler, daughter of the former U. S. Senator William M. Butler and Mrs. Butler . . .

Mary became the bride of Charles Hull Sewall at a home wedding with her only sister, Mrs. Walter R. Grant (Beatrice Butler) of Schenectady, N. Y., attending her . . . The bride wore an ivory satin gown with her tulle veil fastened to clusters of lilies of the valley, and Mrs. Grant wore organza of sunny yellow with a yellow hat and arm bouquet of white field daisies . . .

William Edwards of Santa Paula, California, was the best man and there were no ushers . . . Rev. Oliver Sewall, the bridegroom's father, read the marriage service . . . The bride was graduated from the May School and has been studying art . . . Mr. Sewall is a graduate of Noble and Greenough and Dartmouth College . . . After their wedding trip they will live in Fox Hill road, Westwood . . .

* * *

Phebe Keyes, Future Bride, Honored

PHEBE KEYES of Groton, whose engagement to William Bentinck-Smith was announced two weeks ago, was guest of honor at a tea yesterday afternoon given by her future mother-in-law, Mrs. William F. Bentinck-Smith of Milton . . . The guests visited about, both in the gardens and in the drawing rooms of their hostess' beautiful estate . . .

The pourers were Mrs. William R. Driver, Mrs. Ogilsby Paul, Mrs. Stanley Cobb, Mrs. Talbot Baker, Mrs. A. W. Hunt and Miss Helen Long . . . Miss Keyes is the daughter of Mrs. Charles W. Keyes of Groton . . . and is a Vincent Club and Junior League member . . .

* * *

Mrs. S. Parker Bremer has returned from her winter sojourn in California to open Yonder Farm, her home in Dublin, N. H., where she will entertain a houseful of guests over the week end of Priscilla Prince's wedding . . .

* * *

Dedham Horse Show

ALL ROADS will lead to Dedham on Memorial Day . . . for the annual Dedham Memorial Day Horse Show . . .

The list of entries which is just about complete today includes such well-known society riders as Eleanor Williams, Josiah H. Child and Josiah, Jr., Dudley Milliken, Herbert B. Shaw, Virginia and Elizabeth Cabot, Evelyn Hollingsworth, George Mumford, 3d, and Alice Mumford, Henry D. Sedgewick, May Minturn Sedgewick, Hasket Derby, Anne Beebe, Eleo Sears, Bradford and Priscilla Endicott, Mrs. William B. Long and Mrs. Gardiner Fiske . . .

Also Marie Louise King, Rosita Richmond, Thomas Adams, William Wright, Jack Lewis, Dean Wheatley, Madeline Lee, Hope Maynard, Edward Peirce Almy, Kitty Sawyer, Lilla Rosamond Almy, Mary Bartlett, George C. Lee, 3d, Mrs. George T. Rice, Joan Russell, Maude Howe and Leslie Morgan . . .

ENGAGED GIRL PLANS FOR WEDDING IN BROOKLINE

(Picture from International News Photoreach Service)

SALLY WATERS, daughter of Mrs. Bertram G. Waters of Brookline, whose engagement to William E. Richardson of New York and Southampton, L. I., was announced in April and is another in the long list of coming weddings which link Boston and New York society.

Bridge

Signal Cards Puzzling

By JOSEPHINE CULBERTSON

Signal cards have very little meaning to the beginner, superficial meaning to the average player and complex meaning to the expert.

Their obvious function of encouraging or discouraging the lead or continuation of a certain suit is on some hands less important than another meaning which is perfectly illustrated in the hand shown below.

North dealer.
Both sides vulnerable.

	♠ EQ8 ♡ Q42 ◇ 7 ♣ AK742	
♠ A1054 ♡ K8 ◇ AQJ1095 ♣ 8	North W E South	♠ 7752 ♡ A7 ◇ K85432 ♣ 9
	♠ 96 ♡ J10963 ◇ 6 ♣ QJ1065 2	

The bidding:

North	East	South	West
1 ♣	Pass	4 ♣	4 ♢
Pass	5 ♢	Pass	Pass
Pass			

South's attempt to shut out adverse bidding was well taken but futile again. West's excellent hand and safe suit. North opened the King of clubs and his partner threw the Queen on the trick. After much thought, North decided that there was a grave risk of declarer as well as dummy holding no more clubs.

Afraid, therefore, to allow a ruff and a discard by a club continuation, which to his mind the Queen demanded, he shifted to the King of spades. Declarer had no trouble from this point. He won with the Ace, took out North's trump, and led a spade towards dummy's Jack. North won the Queen, but of course could make no other trick, and the contract was thus easily fulfilled.

An expert sitting in the North position would have understood South's play of the club Queen to mean much more than the request for a club continuation. In situations of this type an expert's play of a high card carries a very strong double meaning. He expects the leader to realize from the bidding that he has a great many of the suit led.

The high card, therefore, is not so much a positive signal to continue, as it is a negative signal informing partner in no uncertain terms that the signaler cannot "stand" a shift of suits.

Had North read this signal correctly, he would have realized that to lay down the Ace and King was simply to jeopardize a trick. He would have waited for the spade lead to come to him and in that case he must have won two tricks in spades instead of only one.

Treatment of Hiccough

By ROYAL S. COPELAND, M. D.

A SEVERE and prolonged attack of hiccough is a distressing experience.

Ordinarily the trouble subsides within a few minutes. But there are cases which may last for several hours. At times we read of cases which continue for several weeks or even months.

Hiccough is commonly seen in children who are careless in their eating habits and in consequence suffer from mild digestive disorders.

Often repeated attacks of hiccough may be traced to some localized infection within the body, such as a diseased liver, gall bladder, stomach, tonsils or teeth. Persons who bolt their food, swallowing it without proper chewing, are likely to be victims of hiccough.

You are familiar with the various home measures offered for the relief of hiccough. Taking a few swallows of water, inhaling fumes from a piece of horse radish, tickling the nose, slapping the back, gazing at a given object to take the mind off the symptom, and other methods are advised for this annoying complaint. One of these may be beneficial, but in certain types of hiccough more energetic measures must be used.

Sponsor Lecture Series

PROMINENT Boston organizations are taking an active interest in the forum of lectures which Dr. Albert G. deQuevedo is giving in Jordan Hall throughout next week.

Catholic Daughters of America, Catholic Order of Foresters, Daughters of Isabella, Ladies' Catholic Benevolent Association, League of Catholic Women and Philomathea Club will be represented at the gathering.

Virginia Grimes of Chestnut Hill chairmans the social committee which is composed of Rosamond Adams, Palmyra Albre, Elizabeth Chisholm, Celeste Callaghan, Mary Callaghan, Dorothy Crannell, Elizabeth Clancy and Clare Conley.

Musical features by the artists of New England Conservatory will precede the nightly lectures.

Other representatives of the Junior Philomathea club include Esther and Eileen Barrett, Katherine Berry, Mary Dowd, Dorothy Grimes, Catherine Dooley, Catherine Egan, Florence Garrity, Estelle Maguire, Annie McCarthy, Clarissa McCarthy, Frances O'Halleran, Mary Scanlon, Mary E. Thomas, Ana Townhill and Sabina Tynan.

* * *

Bridge to Aid Academy Fund

Continuing its work of forwarding Mt. Alvernia Academy in Newton . . . the guild is concluding its season with a bridge and tea at the Hotel Kenmore, Monday afternoon. Mrs. J. E. O'Neill, Mrs. William Gibson, Mrs. J. A. Waters, Mrs. Daniel J. O'Connell, Mrs. T. D. Lavelle, Mrs. Everett O'Neill, Mrs. Arthur Connelly, Mrs. Arthur Connelly and Mrs. William Hawlane are in charge of the program.

* * *

Another highlight of the weekend is the lecture Alice Elizabeth Barry of Burroughs street, Jamaica Plain, is holding at her home Sunday evening.

Rev. John F. X. Murphy, S. J., will speak to the gathering on "The Historical Background of the Mexican Trouble."

First of New Deb Fetes

The presentation party tomorrow afternoon for Miss Anne Whipple will serve as a prologue to the new debutante season.

At the luncheon which, Mr. and Mrs. Stanley C. Whipple are giving for their daughter at Cedar Ledge in Cohasset, many of the new debs will sit down to the table together for the first time.

Among the new buds who will attend the luncheon and swimming party are, Virginia Vogel, daughter of Mr. and Mrs. Augustus H. Vogel, of Brookline; Margaret Foret Pierce, daughter of Mrs. Robert F. Herrick, Jr., of Beacon street; Jean Holliday, daughter of Mr. and Mrs. Henry Grinnell Halliday of Brookline; Mary Porter Waldell, daughter of Mr. and Mrs. Randon R. Wardell of Brookline; Eleanor Little, daughter of Mr. and Mrs. Louis M. Little of Chestnut Hill.

Also Patricia Blake, daughter of Dr. and Mrs. Gerald Blake of Brookline; Rosamond Hall, daughter of Mr. and Mrs. B. Nason Hamlin of Dedham; Anne Means, daughter of Mr. and Mrs. Robert Whitman Means of Brookline.

Martha Lee

Eat a Hearty Breakfast

By MARTHA LEE

"I SAVE time by giving myself thirty minutes for eating breakfast," was the startling contribution of one busy business man to a discussion of pet time savers.

He went on to explain that he had not always allowed himself a leisurely breakfast. For years he had been a coffee and fruit juice snatcher like so many of us. That was plenty of breakfast, he argued; he never felt hungry until lunch time.

The fact that he was usually restless and often found it impossible to concentrate on the work at hand he attributed to the strain of modern living.

From time to time this man took stock of his habits. His occasionally made a few resolutions—things were going to be different in the future. He finally asked himself, "Why am I a slow starter? Why does it take me most of the morning to get into the stride of the day's work?" Was more sleep needed, a "daily dozen," a half hour in the open? What about breakfast?

There was an idea. He liked to eat breakfast when there was time. He enjoyed cereals, eggs, ham, hot breads. He would have to watch his waist-line, he supposed, if he began eating a good old-fashioned breakfast; but he remembered that his luncheon was a heavy meal that could well be cut.

The something-for-breakfast program began with the full cooperation of his wife. A ready-to-eat cereal was the breakfast mainstay. She kept several kinds on hand and served them with different kinds of fruit to give plenty of variety. Cereal and fruit with rich whole milk and coffee made a substantial breakfast. Incidentally, it was an easy one to prepare. Eggs, ham, bacon, other meats, fish, waffles, hot cakes, muffins or toast were some of the surprise items which appeared one at a time, but at regular intervals.

Many of us have learned the wisdom of starting the day with an energy-giving breakfast. Here are some whole-family menus which make a good beginning:

Bowl of Mixed Cereal
Sliced Bananas
Brown Sugar Whole Milk
Bacon Bran Biscuits Butter
Coffee or Cocoa

* * *

Fruit Juice
Whole Wheat Ready-to-Eat Cereal
Whole Milk or Cream
Eggs Scrambled with Dried Beef
Cinnamon Buns
Coffee or Cocoa

* * *

Berries or other Fruit in Season
Corn Flakes
Whole Milk or Cream
Bran Waffles or Griddle Cakes
Honey
Coffee or Cocoa

BACON BRAN BISCUITS

½ cup bran
¾ cup buttermilk
1½ cups flour
1 teaspoon baking powder
½ teaspoon soda
½ teaspoon salt
2 tablespoons crisp, diced bacon
4 tablespoons cooled bacon fat

Soak bran in buttermilk. Sift flour, baking powder, soda and salt together. Cut in diced bacon and bacon fat until mixture is like coarse cornmeal. Add soaked bran; stir until dough follows fork around bowl. Turn onto floured board; knead lightly a few seconds; roll or pat into ½-inch thickness and cut with floured cutter. Bake on lightly greased pan in hot oven (450 deg. F.) about 12 minutes. Yields 12 biscuits, 2½ inches in diameter.

Sweet Milk Recipe: If sweet milk is used instead of buttermilk, omit soda and increase baking powder to 3 teaspoons.

P. S.—Don't forget classes on entertaining starting next Tuesday, 6:30 p. m., and Wednesday, 2 p. m., in the Martha Lee auditorium. Be sure to send for tickets of admission, designating class you wish to attend.

Menu for Tomorrow

BREAKFAST
Grapefruit
French Toast
Bacon Honey
Popovers
Coffee

DINNER
Braised Duckling
Mashed Potatoes
Carrots and Peas
Bread and Butter
Rhubarb Milk Sherbet
Coffee

SUPPER
Eggs Goldenrod
Radishes Green Onions
Buttered Toast
Berries
Meringue Cookies
Tea Milk

Lovely Hands Mark Fastidious Women

By DONNA GRACE

The following plea is similar to many we receive during the winter months.

"Why can't I have nice white hands like so many of my girl friends? I do everything I can to make them nice and use a lotion after I wash, but they seem to have little fine gray lines that make them look dirty, no matter what I do.

"Is there some trick or secret treatment they use? I am ashamed to go anywhere where my hands have to be seen. How can I make them look white and nice?"

So many girls and women have this hand problem, and there is no reason why they should not have all the assistance we can offer them. First, your general health and diet will affect your hands more than you realize. Persons who are anemic and nervous usually have temperamental hands. That is, they are likely to show the effects of poor circulation and lack of nourishment.

* * *

Many of them have little slender elbows and they seem to shrivel up and turn purple under the least disturbance. They seem to have a supersensitive reaction to every little emotion, that may be compared to blushing.

Hand creams, lotions, massages and night gloves will do a great deal to refine the skin and stimulate circulation, but when the skin is marked with little gray lines, it means it is not really clean. Soap and water will remove the lines, if enough time is given to a good scrubbing and soap massage. Use a mild soap and let the hands soak until the lines disappear. Dry skin needs more care than the oily skin when it comes to removing stains. Everything seems to make an almost indelible stain—even dust.

* * *

When the hands are thoroughly clean, rinse with clear water. Then push back the cuticle with the towel, covering the thumb that is applying your massage cream at once, then the hand lotion to give them a smooth dry finish, and for evening put them with the powder puff. Powder will shield the sensitive surface from the usual grime and dirt.

Never wear tight shoes or garments that restrict the circulation, for the hands will proclaim the discomfort by turning red. A brisk, daily walk will help to normalize the whole system. It is always advisable to see one's physician when the usual treatments do not help.

You may have my Hand Treatment without charge, if you will enclose a stamped, self-addressed envelope and address Donna Grace, Boston Evening American.

Home Institute

Dainties From Your Oven

NANCY'S so proud of her cream puffs! Now she knows her party this afternoon will be a success!

Clever girl, she makes all sorts of fillings for her puffs, the soft, gooey creamy kind, but differently flavored with chocolate, maple, coffee, strawberry, pineapple, and variously frosted on top.

Sometimes she uses whipped cream, of course, and then again she puts a scoop of ice-cream inside an opened puff, and serves it with chocolate, coffee, or butter scotch sauces.

Thus one baking job turns out goodies of many flavors. Nancy has what she calls a "sure-pop" recipe for the puffs themselves, and never once have they spread out like pancakes instead of puffing up like diplomats.

She combines one cup boiling water, ½ teaspoon salt, and 1/3 cup butter, brings them to boiling point, stirs in 1 cup sifted cake flour, and cooks until mixture leaves side of pan clean. When cooled beat in 4 eggs thoroughly, and only one at a time. Drop by small tablespoons some distance apart on greased baking ting tins, bake half-hour in moderate oven, 350 to 375 degrees.

This recipe, and grand ones for the fillings, are in our Recipe booklet, CAKES AND COOKIES. Also luscious layer cakes, sponges, meringues, cookies crisp or chewy. All the little knick-knacks you thought were hard to make are perfectly simple with these tried recipes. Novelties and "stand-bys" too. A treasure for beginner or experienced cook.

Send 15c for our booklet, **CAKES AND COOKIES**, to **Boston Evening American, Home Institute, 109 West 19th Street, New York, N. Y. Write plainly your NAME, ADDRESS, and the NAME of booklet.**

Married Comrades

By Adele Garrison

CHAPTER 17

I ALWAYS believe in reincarnation when I see my stately mother-in-law in an offended mood.

The royal feminine autocrats of history, from Queen Boadicea to Queen Victoria, seem to file past my eyes, while bringing up the rear is that towering militant figure of fiction, the Red Queen, of whom my mother-in-law, in certain moods, irresistibly reminds me.

More than once in these annals I have said that I sometimes expect my husband's august mother to utter the command "Off with their heads!" and I always have felt that Lewis Carroll missed much in having lived too soon to know Mother Graham.

She was in one of her most captious moods. I saw that with a distinct drop of my spirits as she swept past me into the room, every inch the grande dame in her modish gown of grey crepe with collar and cuffs of ivory colored embroidery, and with her white hair carefully coiffed above her aristocratic, still handsome, old face and the keen blue-grey eyes which have lost less of their color and brilliance than one has any right to expect in a woman as old as my mother-in-law, and with the heart attacks from which she frequently suffers.

Dicky declares that I am trying to emulate the large and powerful man who, when asked why he permitted his diminutive wife to pound him with her fists while in a rage, replied stolidly: "Well, it don't hurt me, and it do her a power of good."

But I say long ago that Dicky's appreciation of my indulgence of his mother is deep and abiding, and that is a reward with a much greater sacrifice than my humorous acceptance of my mother-in-law's petty pin pricks, for, after all, that is the only name for her strictures.

So it was that at Mother Graham's first onslaught I braced myself with humorous trepidation for her next utterance.

There was no delay in its arrival. She swung around to me with her best militant air.

MADGE "DISCIPLINED"

"You are the mistress of this house, Margaret," she said sternly. "You ought to know the courtesy due me or to any other person in your home. Yet what do I find?"

She paused rhetorically and looked around, for she is at her best with an audience. Noel and Mary had stepped close to each other, quietly. I told myself, as children huddle close when they expect punishment. Dicky, with a frown on his face and his hands thrust deep in his pockets, stood aloof by the window.

I know that a reproof of his methods was on his lips, but I also knew that he would not utter it. I made him promise long ago that unless some tantrum of his mother's was injurious to her or to someone else, and unless I needed his authority to curb her, he was never to interfere while she was "disciplining" me.

I knew better than to speak as yet. Nothing so infuriates my mother-in-law as to be interrupted in the rounding of sonorous sentence. She stood silent and watchful while she threw a searching glance around the room to see that we were all properly attentive.

"What do I find?" she repeated. "When from my post of duty I left this household," she rolled out the words majestically and with evident enjoyment — "Mrs. Beckett having necessary tasks elsewhere — I heard the telephone. I naturally answered it.

A FANCIED SLIGHT

"At first I thought someone was calling me, for the name was certainly Graham," she went on a bit defiantly, but her truculence had subsided perceptibly and we all knew why. One of her few weaknesses is a desire to know everything that is going on in the house. She rushes to the telephone every time it rings, whether she is upstairs or down, and she is resentful if not called in.

We are not so sure either that she does not occasionally yield to the weakness of listening in for a moment or two when she is upstairs and the call is being taken down below. A curious hesitancy in her manner now made me certain that she had heard all of the early conversation of Philip Verizzo with Katie.

"I could not help overhearing Mr. Verizzo ask if Noel and Mary were here," she said. "I knew from Katie's manner that she knew that they were, while she did not know, so I hurried and dressed and came down to find out the truth. And I see that my granddaughter and her husband are here without ever letting me know that they were coming, and that they are having a cozy visit with Richard and you, Margaret, while I, Mary's grandmother, am kept in ignorance of their being here."

(Continued Monday)

Copyright, 1936, N. F. S., Inc.

FLOYD GIBBONS' PAGE OF THRILLS AND MYSTERY

Helena McCaughin of 26 Bow street, Edgewood, R. I., is the contributor to the Artists' Corner today, with this faithful pen and ink sketch of that happy, smiling photo of Floyd which appeared in a magazine article a short while ago.

Many thanks, Miss McCaughin, both for the sketch and for your adventure story. That certainly was an exciting ride you had with the runaway horse and wagon. THE EDITOR.

Cigarette in the Dark

Queer Twist of Fate and Taste for Tobacco Saves Man

By FLOYD GIBBONS

HELLO EVERYBODY:

Well, sir, here's one man who will never join the Anti-Tobacco League. He is Peter B. Greenberg of Woodmere, L. I. And why won't he join the Anti-Tobacco League? Well, it's because a cigarette once saved his life. And there's quite a story back of that, too, boys and girls.

It happened back in 1924, when Peter was living in Brooklyn. He started out for a stroll one evening and ran into an old school pal. Peter went to his pal's house and, since they hadn't seen each other for a good many years, they began to swap tales.

Peter was in the heating business and doing pretty well. But the years hadn't treated his pal so kindly. He was a doctor, and he wasn't making much money at his chosen profession.

In fact, he was behind in his rent down at the office, and was going to have to move out on the first of the week.

Well—Peter had a couple of trucks that he used in his business, and he offered to move his friend's furniture. His pal accepted the offer gratefully, and on Saturday, Peter went down to his office to help him pack up.

Peter started out for the office that Saturday with his pack of cigarettes in his pocket and little dreaming that one of them would suddenly turn into a life-preserver before the evening was over. He got to the Doc's office and they began packing up the furniture.

They had been working for about half an hour when there came a knock on the door. Peter started to open it, but the Doc held him back, whispering to him that it was probably the landlord, who lived in the building, and what with owing him a lot of rent money, he was the last man in the world Doc wanted to meet.

But somebody had to say something. "To be discreet," says Peter, "I asked who was there, and I was asked the same thing. I told him I was a friend of Doc's and that we were cleaning house. 'All right,' he answered, and I could hear him walking away down the flight of stairs."

It was a close call, but it looked as if they had gotten by with it. Peter and Doc were almost finished with the packing by then. There were just a few things left that the Doc wanted to take care of himself. Peter lit a cigarette and called it a day. He put on his coat, walked down the stairs, and waited for the Doc who said he would be with him shortly.

It was cold outside, so Peter just stood in the vestibule to keep warm. "The vestibule was dark," he says, "and all I could see was the lighted cigarette between my fingers.

The Doc was a long time coming. I finished my cigarette, waited a while, and then lit another one. It was a good thing I did. The fact that I am alive today is probably due in a large measure to the fact that, at times, I will smoke one cigarette right on top of another."

The minutes dragged on. Peter was halfway through that second cigarette and was beginning to wonder why the Doc didn't come. His back was to the door and he was leaning against the wall when suddenly out of nowhere came the terse command: "Put them up!"

Says Peter: "I was startled at first. Then it came to me that Doc had sneaked down the stairs and was playing a joke on me. I said, 'Oh, stop your fooling, Doc.' And with that something hard—it hurt, I tell you—jammed between my ribs, and again came the order: 'Put 'em up or I'll shoot.'"

"That time Peter's hands went up just as fast as he could raise them. He didn't know then if it was a stickup, or what. But he'd felt that gun in his ribs and that had been plenty. Now a hand pulled him out into the vestibule, and he saw, to his relief, that it was a policeman.

Then the story began to come out. When the landlord had knocked at the office door he had become suspicious at the evident reluctance of whoever was inside to let him in. He didn't believe Peter when he said he was a friend of Doc's and, in fact, sort of suspected that there was burglary afoot. When he went down stairs he went right out looking for a policeman. He found the officer on post, told him there were burglars in his house, and the officer came running back to the vestibule where Peter was waiting.

And it was nothing but the cigarette that saved Peter's life. At the first command, which Peter didn't obey, the cop tightened his finger on the trigger. He was ready to shoot the minute the second command was out of his mouth. It was dark in the vestibule. The officer couldn't see a thing but that cigarette butt. When it went up in the air, it told him that his command had been obeyed and he held his fire.

When the officer walked Peter up to Doc's office to check his story, he was white in the face and covered with perspiration. The realization that he had nearly killed an innocent man made him weak in the knees for the better part of an hour. And as for Peter—well—he didn't feel any too chipper about it, either. He still doesn't to this day.

Monday I'm going to tell you the tale of Tom Campbell and the strange coyote.

Floyd Gibbons will pay good money for good TRUE adventure stories. Hundreds of people in Boston and nearby towns have received ten-dollar and hundred-dollar bills for their yarns, and there's no reason why you can't do the same, for, as Lloyd says, everybody has had at least one adventure. Fred A. Carlson of 57 Deaconess road, Boston, won a hundred and ten dollars for the story of his life's biggest moment, and you can do the same. For further details, see the box at the right side of this page.

HOW TO WIN

$100.00

And Membership in The Floyd Gibbons Adventurers' Club

It's the easiest money you ever earned. Here's the only rule: YOUR STORY MUST BE TRUE. Everyone is eligible and you don't have to be a writer to compete, because Floyd will collaborate with you and iron out any rough spots. Just write down the TRUE story of your biggest thrill and mail it to Floyd, care of the Boston Evening American, 5 Winthrop square, Boston. Write your name and address plainly and keep a copy of your letter, as NO STORY CAN BE RETURNED. Do not send valuable pictures or souvenirs. Just send the FACTS!

SECRET AGENT X-9

X-9'S PLANE, DISABLED AND RIDDLED BY THE GANGSTERS' MACHINE-GUN BULLETS, WALLOWS IN THE SEA
SHIP'S SETTLING FAST, SIR— AND IT'S GETTING DARK!
IF WE COULD ONLY GIVE THEM OUR POSITION—TRY TO GET THAT RADIO GOING!
IT'S NO USE—OUR RADIO'S DEAD!
A FLARE'S OUR ONLY CHANCE!
X-9 SHOOTS A PARACHUTE-FLARE INTO THE DARKNESS IN THE HOPE THAT THE GOVERNMENT CUTTER MAY LOCATE THE RAPIDLY SINKING PLANE!

The Last Spark of Hope

TIM TYLER'S FLYING LUC

COME OUT AND SURRENDER, DRAKE—
GET DOWN ELSIE!
I'LL MAKE MY GETAWAY TO MY HIDEOUT IN THE HOLLOW—
I'LL HAVE TO TRY DIFFERENT TACTICS TO CAPTURE DRAKE, TIM—I CAN'T FIRE INTO THE CABIN WHILE THE WOMEN ARE IN IT—
IF YOU CAN KEEP DRAKE'S ATTENTION TO THE FRONT OF THE CABIN, TREBOR, MY PLAN WILL WORK, I'M SURE.
IT'S WORTH TRYING, LAD!
LYMAN YOUNG

Two Heads Are Better Than One

RED BARRY

FOR THE MOMENT WE'LL TAKE LEAVE OF THIS MURDERING SUPER-EGOIST, "THE MONK," AND ENTER ANOTHER WING OF THE SINISTER PLACE...
THE OFFICE OF DR. MANX!!
I CAN'T BELIEVE IT—DOLORES SENDING FOR ME LIKE THIS—YET, LESS THAN SIX MONTHS AGO SHE TOLD ME WE WERE THROUGH!!
SHE MUST BE DESPERATELY ILL AND I MUST GO TO HER... I CAN STILL RETURN IN TIME FOR THE MEETING!!
MANX'LL BITE ALL RIGHT... HE WAS CRAZY ABOUT THE DAME... HE'LL COME!!
WHICH MEANS WE'VE GOT THE ENTIRE CABINET... DO YOU SEE HEADLIGHTS APPROACHING?
ON A LONELY ROAD, TWO MILES FROM THE SANITARIUM...
I will GOULD

A Rag, a Bone and a Hank of Hair

MANDRAKE, THE MAGICIAN

SIR OSWALD STILL THINKS THAT HE IS LOOKING AT HIS OWN REFLECTION, NOT KNOWING THAT SAKI IS BEHIND THE MIRROR.
EGAD—THE MIRROR IS PLAYING TRICKS ON ME!
THE MIRROR IS MAD! I'M MAD!
WE'RE ALL MAD.
WHAT!
WHAT, YOURSELF
THIS IS—TOO MUCH—OH—
The TALKING MIRROR IS TOO MUCH FOR SIR OSWALD. HE FAINTS.

A "Cracked" Mirror

LITTLE ANNIE ROONEY

GRRRR
HONEST, ZERO, I CAN'T FIGURE OUT WHY THEM RICH KIDS DON'T LIKE ME... EVERY TIME THEY SEE ME—THEY TURN UP THEIR NOSES AN' ACT AWFUL SNOOTY
BEFORE I MET MR. BULLION... I USED TO THINK THEY DIDN'T LIKE ME 'CAUSE I WAS POOR, BUT NOW I LIVE IN A SWELL HOUSE AND HAVE MORE THINGS THAN RICH KIDS HAS—
DARRELL McCLURE
-AN' THEY STILL WON'T SPEAK TO ME... GEE, RICH KIDS IS FUNNY... THEY GET MAD AT YOU FOR NOTHIN'... BUT IT'S NO USE WORRYING... LOTSA KIDS LIKE ME... AN' I GUESS NO MATTER WHO YOU ARE THERE'S ALWAYS SOMEBODY THAT THINKS YOU'RE NOT VERY NICE

You Can't Please Everybody

THE LITTLE WOMAN

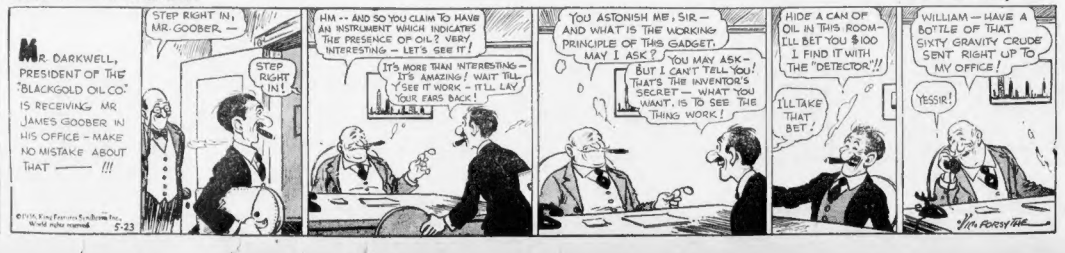
MR. DARKWELL, PRESIDENT OF THE "BLACKGOLD OIL CO." IS RECEIVING MR. JAMES GOOBER IN HIS OFFICE—MAKE NO MISTAKE ABOUT THAT——!!!
STEP RIGHT IN, MR. GOOBER—
STEP RIGHT IN!
HM—AND SO YOU CLAIM TO HAVE AN INSTRUMENT WHICH INDICATES THE PRESENCE OF OIL? VERY INTERESTING—LET'S SEE IT!
IT'S MORE THAN INTERESTING—IT'S AMAZING! WAIT TILL Y SEE IT WORK—IT'LL LAY YOUR EARS BACK!
YOU ASTONISH ME, SIR—AND WHAT IS THE WORKING PRINCIPLE OF THIS GADGET, MAY I ASK?
YOU MAY ASK—BUT I CAN'T TELL YOU! THAT'S THE INVENTOR'S SECRET—WHAT YOU WANT, IS TO SEE THE THING WORK!
HIDE A CAN OF OIL IN THIS ROOM—I'LL BET YOU $100 I FIND IT WITH THE "DETECTOR"!!
I'LL TAKE THAT BET!
WILLIAM—HAVE A BOTTLE OF THAT SIXTY GRAVITY CRUDE SENT RIGHT UP TO MY OFFICE!
YESSIR!

Still a Bit Skeptical

THIMBLE THEATRE, Starring POPEYE

LE'S TAKE A WALK, OLIVE - YA BEEN STAYIN IN TOO MUCH WORRYIN ABOUT YER JEEP
IF I WENT OUT HE MIGHT RUN AWAY
NOW YOU STAY RIGHT HERE IN THIS ROOM - DON'T YOU DARE TRY TO FOLLOW US
I'LL LOCK THE WINDYS AN' DOORS SO'S HE MIN NOT GET OUT

BRINGING UP FATHER

The Worst Is Yet to Come

A LOT OF THE BOYS ARE GOIN' CAMPING TOMORROW AND I WONDER IF YOU WOULD MIND IF I TOOK A LITTLE VACATION FOR THREE WEEKS AND JOINED THEM—?
CERTAINLY NOT—
BY GOLLY, I'LL EVEN HELP MIKE PACK— WHILE HE'S AWAY I'LL GIT A CHANCE TO WEAR SOME OF ME OWN TIES—
I WAS JUST TALKING TO SONNY AND CONVINCED HIM THAT INSTEAD OF GOING AWAY AND JOINING THE BOYS - IT WOULD BE BETTER TO STAY AT HOME AND BRING THE BOYS ALL HERE—
AN' YOU THOUGHT OF THAT ALL BY YOURSELF?
WELL - IT LOOKS AS IF WE WILL HAVE TO BUILD A NEW HOUSE AFTER THAT WRECKING CREW IS HERE ABOUT A WEEK—
CONDEMNED
5-23

HENRY

He Has to Be Shown

JUST KIDS

"Early to Bed—"

WHAT WAS YOU AN' UNCLE DAN TALKIN' SO SERIOUS ABOUT TEX?
SEVERAL HUNDRED LONG-HORNS HAVE BEEN MISSING LATELY AND WE THINK WE KNOW THE THIEF!
GOSH!
GEE WHIZ!
AND WE'RE GONNA GET HIM TONIGHT-LADS!
UNCLE DAN-KIN WE GO WITH YUH TONIGHT TO KETCH CATTLE-RUSTLERS?!
ABSOLUTELY NO!
PLEASE-KIN WE?!
NEXT WEEK
5-23

POLLY AND HER PALS

Interior Decorating

SKIPPY

It Speaks for Itself

HELLO, SKIP. I THINK I'VE GOT A BUYER. WILL YA COME DOWN AN' TAKE HIM OUT FOR A DEMONSTRATION RIDE?
SURE. I'LL BE RIGHT DOWN.
WELL, WHAT DO YA THINK OF IT?
5-23

LITTLE JIMMY

Circles

THE HIDALGO IS RUNNIN' IN A CIRCLE!
"THEY'RE BOTH RUNNING IN CIRCLES!"
THEY'RE BOTH DIZZY!
SWINNERTON
"THE NUGGET PRINCESS IS TRYING TO UNTWIST THE HIDALGO!"
5-23
TO BE CONTINUED

BLONDIE

The Skin You Love to Touch

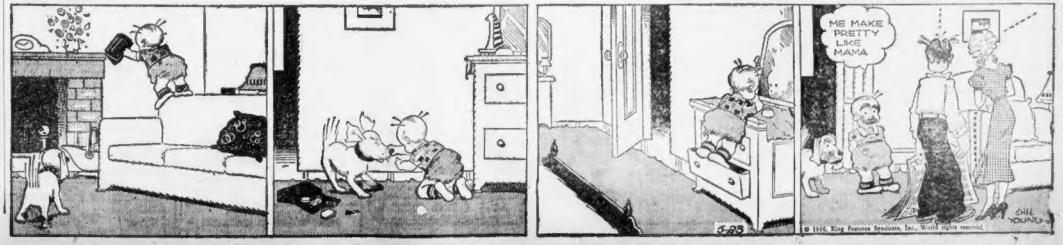

CROSS-WORD PUZZLE -:- By Eugene Sheffer

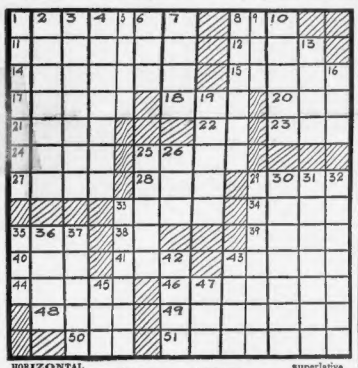

HORIZONTAL

1—Tarive
6—Condensed moisture
11—Invert
12—Shield
14—Raise
15—Watermixing apparatus
17—Became withered
18—Minute mark
20—Go wrong
21—River in France
22—Sun god
23—To place
24—Princely house of Italy
25—Accessory seed-covering
27—Act
28—Contend with
29—Top of the head
33—Genuine
34—Islands in Galway bay
35—Constellation
38—Preposition
39—Dispatched
40—A joker
41—Existed
43—Repent
44—Obliterate
46—Resembling a small crescent
48—Malicious
49—Repeat
50—Printer's measure
51—Diminished superlative

VERTICAL

1—Pushed against
2—Liberate
3—Dined to excess
4—Cut
5—Horse (Brit. slang)
6—Suffix denoting the superlative
7—Grass-stem
8—Pertaining to teeth
9—Self
10—Telegrams
13—Father
16—Skill
19—Window
25—Genus of grasses
26—Inlet
29—Ground for grazing
30—Like an areola
31—A salt of tannic acid
32—Penetrated
33—Toothed wheels
35—Reverential fear
36—Uncommon
37—Genus of plants
42—Slide
43—The dill
45—Transgression
47—Indian

YESTERDAY'S ANSWERS

		C	A	M		M	A	N	A	G	E	R		
	B	E	T	A		A	L	A	B	A	M	A		
H	E	R	O	N		L	A	M	A		P	I	T	
A	G	A	M	A		A	T	E		H	I	S		
	L	I	T		C	O	D	E		B	O	R	E	
O	N	E		L	A	Y		R	I	T	E	S		
			P	E	T		W	E	T					
R	H	E	A	S		C	A	D		C	A	W		
E	O	N	S		S	E	R	E		E	L	I		
P	R	E		S	P	A		E	R	R	O	R		
A	I		A	L	A	S		M	A	I	N	E		
I	T	T	E	R	A	T	E		E	R	S	E		
R	E	N	E	G	E	S		D	E	E				

NEWSPAPER ADVERTISING IS
Point of Shopping
ADVERTISING

Hollywood | FILMS -:- PLAYS -:- MUSIC | Boston

TOPS IN MUSICALS

'Show Boat' Glorious as Ever

By GEORGE HOLLAND

In this 1936 version of "Show Boat," Jerome Kern's glorious music still is the chief consideration in setting the famous musical-romance apart from all its kin as the best of the generation. Audiences yesterday at Keith's Memorial Theater went out humming.

The Kern music of the original production given Broadway by the late Florenz Ziegfeld, Jr., is retained in Universal's latest version of the Edna Ferber story. Those five hits which made musical producing history in the lush '20's, "Old Man River," "Make Believe," "Bill," "Can't Help Lovin' That Man," and "Why Do I Love You," refuse to become stale.

* * *

With Helen Morgan singing "Can't Help Lovin' That Man" and "Bill," and with Paul Robeson interpreting the classic "Old Man River," the screen play becomes a thrilling musical treat. Allan Jones, the former idol of light opera on the stage, plays Ravenal, and Irene Dunne is Magnolia. The combination is a romantic one, and highly satisfactory.

Others of the original Ziegfeld Theater cast are in the latest version with Miss Morgan. Charles Winninger is again Captain Andy, and Sammy White plays his original role of Frank Schultz. Little Queenie Smith is paired with Mr. White in the part Eva Puck so ably played. Miss Smith is excellent.

* * *

Familiar in story because of the huge circulation Miss Ferber's novel enjoyed, because of the success of the musical play as produced by Ziegfeld, and because of a former screen version which had large attendance, Show Boat" depends on the lasting quality of its romantic and musical appeal for the new success which it will surely have.

In production as well as casting, Carl Laemmle, Jr., has done one of the neatest jobs of his young career. There are several new numbers in the 1936 "Show Boat," and one entitled, "I Have the Room Above Her," sung by Mr. Jones, is particularly appealing.

. . Irene Dunne . . Superb in Role of Magnolia . . Holland

IRENE'S Golden Voice Again Delights Film Fans

Elsie Dinsmore Film Series Planned

By LOUELLA O. PARSONS
Motion Picture Editor Universal Service
(Copyright, 1936, by Universal Service)

Los Angeles, May 23—Elsie Dinsmore in the movies! Wait a minute—isn't there something wrong with that picture? Does Elsie Dinsmore belong in the movies and has she any place in the library of a modern child?

Paramount is asking the question because all twenty-five of Martha Finley's very saccharine stories of the good, oh, the very good little Elsie have been purchased for Virginia Weidler.

A. M. Botsford, who will produce the series, says the request to put Elsie in the movies came from certain members of women's clubs all over the country. But be- **Louella O. Parsons**

cause Mr. Botsford is afraid Elsie is a stranger to the child of 1936, he may change the title to "Virginia at Home," "Virginia at the Mountains," etc. Personally I feel that unless Paramount changes the text of Elsie's adventures, they will seem extremely tame and dull to the rising generation.

* * *

A most interesting letter from Clifford V. Herbert, son of the late Victor Herbert, gives the information that most of the important Herbert compositions are only leased to the studios. For instance, "Naughty Marietta" is only leased to MGM until 1941. "Babes in Toyland" is leased on a similar arrangement to Hal Roach until 1940. "The Fortune Teller" and "Mlle Modiste" are both the property of Warner Brothers until 1940, while Paramount has the rights to certain songs from operettas until 1947 for "The Life of Victor Herbert." Mr. Herbert says considerable confusion has arisen over ownership of the Herbert compositions, all of which are owned by his sister and himself, having been acquired by inheritance.

* * *

Michael Bartlett, who has one of the best singing voices in radio and on the screen, is to have another chance in the movies. He didn't do as well in his Columbia pictures as his friends hoped, but often an actor achieves success in one company when he flops dismally in another. Nat Levine of Republic fame has taken over his Columbia contract and will co-star Mike with Marian Talley in "Follow Your Heart." Apparently Levine hopes to do with Mike Talley what Harry Cohn did with Grace Moore.

* * *

Billy Rose, of Jumbo fame and incidentally Fannie Brice's husband, considers the personal appearance of Shirley Temple for one week at the Fort Worth Centennial worth $10,000. His interest in the Temple attraction is present her in "Jumbo," which is one of the main attractions at the Centennial. A huge concrete coliseum is being erected to house the Rose show, which will feature from time to time outstanding screen luminaries. I do not believe, however, that Shirley will be among them. Darryl Zanuck discourages all radio and personal appearances for the little girl, on the ground that he wishes her to keep her childish naturalness.

* * *

Chatter in Hollywood: First award for the most fantastic press yarn of the week goes to Frank Ferrell, of 20th Century-Fox Western avenue studios. Says Frank: "Irvin S. Cobb, who bought Greta Garbo's old house, found a turtle there with a 'G' marked on its back, and is now training it for the Pelduch annual turtle race. Just so Cobb will be sure that 'Garbo,' his entry, wins the Labor Day race, he is having Stepin Fetchit act as trainer." P. S. We refuse to be responsible for any libel suits this press agent's dream may bring about. After all, it's all in the interests of good clean sport.

* * *

Top billing, top spot and top lines will be handed Dick Powell in "Gold Diggers of 1937." The entire musical built around the Powell personality is stronger proof than any words of mine that his voice will soon be as good as new. The 1937 version of this Warner Brothers' annual show is based on "Sweet Mystery of Life," a stage play purchased some months ago and turned over to Warren Duff and Tom Reed who are writing the movie version.

* * *

One of the finest permanent tributes to Will Rogers' memory is the Will Rogers Columbia screen snapshots which is being run in many theaters during Will Rogers Memorial Week. My chief interest in this short, which has been commented on most favorably by tradespapers and newspapers, is due to the fact that it was written and directed by Parsons, Junior. Certainly I'm proud of her.

* * *

Snapshots of Hollywood

COMPTROLLER JEFTY O'CONNOR lunching with NEIL McCARTHY and running for the door when questioned about his rumored romance with ELISSA LANDI; JESSICA BARTHOLOMEW and BEE STEWART chatting with COBERT RITCHIE, who is soon to return to England; JUNE KNIGHT, definitely signed for Ritchie's revue, putting up her ranch for sale; friends of ANATOLE FRIEDLAND, song writer, rejoicing to know that EDGAR ALLAN WOOLF has received word that he is improving each day following a serious operation; HERBERT MARSHALL, celebrating his birthday at a small dinner party given in his honor by GLORIA SWANSON; ERIK RHODES still promises to try and swim at Boulder dam June 7; ANN HARDING'S many friends who know of her care and devotion to little JANE, sending her telegrams and flowers of sympathy over HARRY BANNISTER'S unexpected court action in trying to regain custody of the child; someone who saw FRANCES STARR and her husband, HASKELL COFFIN, in the California desert, says she looks so well she may be coming to Hollywood for a picture test; VIRGINIA FIELD, one of Hollywood's prettiest girls in months, lunching with FRITZ LANG; JIMMY DUNN cutting short his personal appearance tour to return to Hollywood for a picture; DONALD WOODS guest of honor at a stag baby shower given by WARREN HULL; WALTER LANG now in China having one grand time, due back June 2 and is FIELDSIE glad? That's all for today. See you Monday!

KISS Started Them On Road To Romance

KISS FILM GAY

Music, Comedy on Loew Fare

By HARRIS MORGAN

A blue-nose movement to abolish kissing—in Paris, of all places—is the fantastic plot twist which gives Mary Pickford and Jesse L. Lasky the basis of their first joint producing enterprise, a film called "One Rainy Afternoon."

. . Francis Lederer . . Ida Lupino . . Airy Divertisement . . Morgan

Highly comical, the picture proves an airy divertisement giving Francis Lederer and Ida Lupino some unusual opportunities to act and make fun.

Loew's State and Orpheum Theaters are showing "One Rainy Afternoon," and featured also on the program is a thriller called "Don't Gambis on Love." Together, they make an exceedingly acceptable bill of entertainment.

"One Rainy Afternoon" is based on a French original, which in slapy form was called "Monsieur Sans Gene." Under that title, it was produced in Europe and was a success. The American adaptation is adequate enough, but the farce becomes very far-fetched in its transplantation from one continent to another.

* * *

The plot concerns the kissing of a girl (Miss Lupino) by the handsome juvenile, played by Mr. Lederer. There is a scandal, and he becomes a front-page wonder. A trial follows, and the farcical effects get good results.

This reviewer would divide the prime acting honors between Roland Young and Hugh Herbert, who carry the comedy burden. They shine above their material.

"One Rainy Afternoon" has several musical numbers. They are credited to Ralph Erwin, who wrote "I Kiss Your Hand, Madama." The film is worth seeing.

"Don't Gamble on Love" is a wild melodrama. Bruce Cabot and Ann Sothern are featured, and Irving Pichel and Ian Keith are cast in the other important roles.

Club Star

Ruth Denning, who is appearing nightly at the Club Mayfair.

Pops Program Tonight

The program at the Pops, Arthur Fiedler conducting, is as follows for tonight:

Introduction to Act III, "Lohengrin".....Wagner
Overture to "Fingal's Cave".....Mendelssohn
"By the Beautiful Blue Danube," Waltzes.....Strauss
"Arkansas Traveller".....Arranged by Guion
Suite from "Peer Gynt".....Grieg
"Scheherazade," Finale.....Rimsky-Korsakov
Soviet Iron Works.....Mossolov
"On the Trail," from the "Grand Canyon" Suite.....Grofe
Selection, "Of Thee I Sing".....Gershwin
"Stars and Stripes Forever".....Sousa

Movie Clock

BOWDOIN—"The Witness Chair"; 2, 12:19, 3:38, 6:57, 10:16.
COLONIAL—"The Great Ziegfeld"; 2:15, 8:15.
FENWAY—"Forgotten Faces"; 1:00, 4:00, 7:00, 10:10.
GAYETY—"Country Doctor"; 2:30, 1:45, 3:40, 9:35.
HOWARD—"Public Menace"; 10:37, 6:43.
KEITH-BOSTON—"Fang and Claw"; 10:10, 1:15, 4:03, 7:05, 10:00.
KEITH-MEMORIAL—"Show Boat"; 10:00, 12:00, 2:12, 4:14, 6:24, 8:34, 10:50.
LOEWS ORPHEUM—"One Rainy Afternoon"; 10:25, 1:20, 4:20, 7:20, 10:15.
LOEWS STATE—"One Rainy Afternoon"; 1:20, 4:20, 7:20, 10:15.
METROPOLITAN — "Sons O' Guns"; 11:00, 1:52, 4:42, 7:32, 10:24.
MODERN—"Till We Meet Again"; 9:00, 11:33, 2:16, 4:50, 7:22, 10:05.
OLYMPIA—"Mr. Deeds Goes to Town"; 10:48, 2:15, 5:52, 9:29.
PARAMOUNT — "Forgotten Faces"; 9:22, 12:23, 3:34, 6:35, 9:46.
PARK—"Ecstasy"; from 9:30 a. m. to 11 p. m.
SCOLLAY—"Till We Meet Again"; 11:10, 1:45, 4:30, 7:05, 9:50.
TREMONT — "Ah Wilderness"; 10:05, 12:50, 3:45, 6:45, 9:45.

At the Olympia

The popular "Mr. Deeds Goes to Town" and ::The Singing Kid" are the co-features at the Washington Street Olympia. Gary Cooper plays "Mr. Deeds" and Al Jolson is starred in "The Singing Kid."

Bowdoin's Bill

"Small Two Girl" with Janet Gaynor and Robert Taylor, and "The Witness Chair" with Walter Abel and Ann Harding, are the feature pictures at Bowdoin Square Theater.

Tremont's Films

Eugene O'Neill's "Ah, Wilderness," with Lionel Barrymore and Wallace Beery, is the headlined picture at the Tremont Theater.

As an Artist Views 'The Great Ziegfeld'

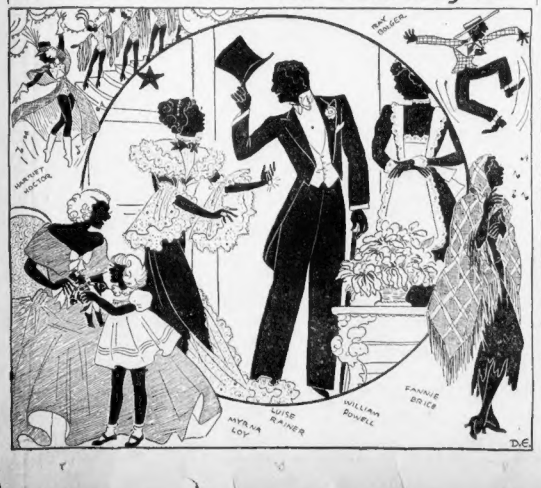

Where to Go

EVERYONE IS READING FOR
HOTEL ESSEX
OPPOSITE SOUTH STATION
BIG FLOOR SHOWS
DINNER $1.00 SHOWS
NO COVER-NO MINIMUM
FAMOUS ESSEX BAR
COCKTAILS 25c
LUXURIOUS COCKTAIL ROOM

Amusements
SYMPHONY HALL
TONIGHT at 8:30
Tom'w - SANROMA-Soloist
POPS
ARTHUR FIEDLER, Conductor
MON.—ITALIAN NIGHT
TUES., MAY 26 at 8:30
"Newsboys' Night"
SANROMA—Soloist.
Benefit Boroughs Newsboys' Foundation
WED., MAY 27—FRI., MAY 29
Programs Unchanged
HANS WIENER and DANCERS
Tickets 25c, 50c, 75c, $1—No Tax
ON SALE 2 WEEKS IN ADVANCE

Amusements
6th BIG WEEK
THE GREAT ZIEGFELD
M-G-M's SHOW OF SHOWS
STARRING
William Myrna Luise
POWELL LOY RAINER
Colonial Twice Daily, including Sundays, at 2:15-8:15.
All Seats Reserved.
1000 GOOD SEATS $1c and 75c at All Mats.
A few at $1.00
Evgs. 50c to $1.50, plus tax

MODERN 25c to 1 P.M.
Herbert Marshall-Gertrude Michael
"TILL WE MEET AGAIN"
Fox Movietone Feature
"FLORIDA SPECIAL"

PARAMOUNT and FENWAY
HERBERT MARSHALL-GERTRUDE MICHAEL
"FORGOTTEN FACES"
WILL ROGERS, "Connecticut Yankee"

WASH. ST. OLYMPIA
Cooper-Joan Arthur
"MR. DEEDS GOES TO TOWN"
Al Jolson, "SINGING KID"

KEITH MEMORIAL
TWO ENTRANCES: WASHINGTON & TREMONT
NOW PLAYING
EDNA FERBER'S
SHOW BOAT
directed by
IRENE DUNNE · ALLAN JONES

RKO BOSTON
FRANK BUCK'S
"BRIDGE OF SIGHS"
TWO FIRST RUN FEATURES
"FANG and CLAW"
Second Feature

Today at YOUR NEIGHBORHOOD THEATER

ARLINGTON and WATERTOWN
ARLINGTON REGENT — WATERTOWN SQUARE
Amateur Night
Ben Lyon-Jean Muir in
"LANCELOT'S LADY"
Gift Nite
"PADDY O'DAY"
"GUARD THAT GIRL"
"MARIE DAKLEY"

BROOKLINE
COOLIDGE CORNER
"SUTTER'S GOLD"
Edward Arnold-Lee Tracy
"LOVE ON A BET"

CAMBRIDGE
UNIVERSITY Kir. 4580 HARVARD SQ.
SYLVIA SIDNEY
"The Trail of the Lonesome Pine"
Fred Stone
"The Farmer in the Dell"

CHARLESTOWN
THOMPSON SQUARE THEATRE
GENE RAYMOND
"LOVE ON A BET"
GEO. O'BRIEN
"WHISPERING SMITH SPEAKS"

DORCHESTER and SOMERVILLE
STATE DORCHESTER — DAVIS SQUARE
Gift Night
Arline Judge-John Beal
"SHIPS CAFE"
"The Leatherneck Has Landed"
Congo Night
"SHE COULDN'T TAKE IT"
Jane Withers
"Storm Over The Andes"

SCOLLAY SQUARE now
JACK OAKIE
"FLORIDA SPECIAL"
Herbert Marshall, "Till We Meet Again"

MALDEN
GRANADA
Gary Cooper-Joan Arthur
"MR. DEEDS GOES TO TOWN"
Lyle Talbot
"Murder on a Honeymoon"
STRAND
Warner Oland
"Charlie Chan at Circus"
Keye Luke
"I Stand Accused"
Selected Auditions, Sat. Only

MYSTIC
Al Jolson
"SINGING KID"
Donald Woods
"ROAD GANG"
ORPHEUM
W. Powell-Rosalind Russell
"RENDEZVOUS"
Ken Maynard
"AVENGING WAITERS"

REVERE
BOULEVARD and REVERE
LEW AYRES
"LEATHERNECKS HAVE LANDED"
GEORGE BRENT
"SNOWED UNDER"

SOMERVILLE
CAPITOL and BALL SQ.
FRED ASTAIRE
GINGER ROGERS
"Follow the Fleet"
—ALSO—
"ANOTHER FACE"
CENTRAL
Binnie Quinn
"Country Doctor"
Madge Evans-F. Tone
"EXCLUSIVE STORY"

TEELE SQ. SOMERVILLE BROADWAY
GIRL RHA
"MORALS OF MARCUS"
"MORALS OF MARCUS"
"BROADWAY HOSTESS"
"BRIDE COMES HOME"
"CORONADO"

SOUTH END
Mat. 20c Eve. 10c-20c
ALL SEATS RESERVED
CAPITOL
Sun. 12:30 to 11:00
GEORGE RAFT
"IT HAD TO HAPPEN"
WILLIAM BOYD
"BAR 20 RIDES AGAIN"
3 Stooges Comedy

PATRONIZE YOUR NEIGHBORHOOD THEATRE

Where to Go
EVERYONE IS READING FOR
HOTEL ESSEX
OPPOSITE SOUTH STATION
BIG FLOOR SHOWS
DINNER $1.00 SHOWS
NO COVER-NO MINIMUM
FAMOUS ESSEX BAR
COCKTAILS 25c
LUXURIOUS COCKTAIL ROOM

Amusements
Metropolitan
BROADWAY'S Biggest
MUSICAL SHOW
"SONS O' GUNS"
STAGE Gigantic Revue with TITO GUIZAR
JOE E. BROWN
JOAN BLONDELL
AND BIG CAST OF STARS
PARISIEN SEVITZKY and Grand Orchestra

ADULTS ONLY
Ecstasy: PARK
WASH. & BOYLSTON
CONT. 9 A.M.

M&P THEATRES
Community
THEATRES

ALLSTON
RESERVED SEATS EVES.
CAPITOL MAT. 25c EVE. 35c
Alls. 0225
JANET GAYNOR-ROBERT TAYLOR
"SMALL TOWN GIRL"
Margaret Sullavan-Henry Fonda
"THE MORE THE MERRIER"

ALLSTON-BRIGHTON
ALLSTON Sta. 4410
Jack Haley-G. Bradley
"F-MAN"
Ann Sothern-J. Nolan
"YOU MAY BE NEXT"
EGYPTIAN Sta. 6800
Sheree-Hopkins-McCrea
"THESE THREE"
Dick Powell
"CHALEEN"

CAMBRIDGE
WIDE RANGE CENTRAL SQ
HARVARD KIR. 4563
Charlie Chaplin
"MODERN TIMES"
Phil Regan-Eve. Knapp
"Laughing Irish Eyes"

CHELSEA
OLYMPIA MAIN ST.
EDMUND LOWE-VIRGINIA BRUCE
"GARDEN MURDER CASE"
DOLORES DEL RIO-WARREN WILLIAM
"WIDOW FROM MONTE CARLO"

DORCHESTER
CODMAN SQ.
SHIRLEY TEMPLE
"CAPTAIN JANUARY"
Jack Haley—"F-MAN"

DORCHESTER and ROBERTS
MORTON Sta. 0800
FIELDS Sta. 1300
Charles Chaplin
"MODERN TIMES"
Rob't Cheatham
"LADY OF SECRETS"
Marlene Dietrich
"DESIRE"
Paul Kelly
"Here Comes Trouble"

DORCHESTER and ROXBURY
TALBOT LIBERTY — WARREN MID. 0010
HARRY RICHMAN-ROCHELLE HUDSON
"MUSIC GOES ROUND"
Gail Patrick-Reginald Owen
"PREVIEW MURDER MYSTERY"

JAM. PLAIN-ROXBURY CROSS.
JAMAICA — CRITERION MID. 7310
Dietrich-Cooper
"Desire"
"Here Comes Trouble"
"It Had to Happen"
"The Public Menace"
ELITE HOPP CARTOON

MATTAPAN and DORCHESTER
ORIENTAL — STRAND
CONT. 2:00-12:00 A.M.
GARY COOPER-JEAN ARTHUR
"MR. DEEDS GOES TO TOWN"
Miriam Hopkins-Joel McCrea-Merle Oberon
"THESE THREE"

ROSLINDALE
PAR. 3850
RIALTO
Marlene Dietrich-Gary Cooper
"DESIRE"
M. 2-2, 7-8-20
Paul Kelly-Arline Judge
"Here Comes Trouble"

ROXBURY
WIDE RANGE MAIN ST. DUDLEY
Madison Duly
"WILLIS ANGELS"
Lauritzen-Nolan
"Lauritzenville Rides Again"
Evenings—"DESIRE"
"THESE THREE"
Sun.—"Lonesome Pine Landed"
and "Panic On The Air"

SHAWMUT-GAR. 1370
MARLENE DIETRICH
"DESIRE"
GARY COOPER
"Here Comes Trouble"—Paul Kelly
Tonight-Bargain Prices from 7:30 to 7:45-35c & 25c

SOMERVILLE
STRAND Sta. 0240
FRANCHOT TONE
MARGO EVANS
"EXCLUSIVE STORY"
Mat. 2-Eve. 6
WILLIAM BOYD
"THE EAGLE'S BROOD"

WALTHAM
EMBASSY — CENTRAL SQ.
"MR. DEEDS GOES TO TOWN"
McCrea-Hopkins
"THESE THREE"
Cont. 12-11
"Road Gang"
JANET GAYNOR
"Orchid Person"
Cont. 1-11

WOLLASTON-NORFOLK DOWNS
WOLLASTON — REGENT
J. Parker-J. Stone
"Farmer in the Dell"
G. Murphy-G. Michael
"Women Trap"
J. Cagney-P. O'Brien
"Golden Boy"
Edw. Everett Horton
"Her Master's Voice"

PATRONIZE YOUR NEIGHBORHOOD THEATRE

BEES WIN 1ST GAME, 6-4, ON 3 HOMERS

AUSTEN LAKE

COSCARART, LOPEZ AND LEE MAKE CIRCUIT

Harris's Sad Saga, *Or Envy in* Fenway's Green Acres

I DON'T HAVE TO LOOK to know that Bucky Harris, the old colliery slate-picker and marcelled manager of Washington's Senators, is drooling envious dribbles down his chin this afternoon as he peers across Fenway Park's green acres and watches Joe Cronin doing the executive job that, except for a malicious tumble of fortune's dice, would still be HIS job.

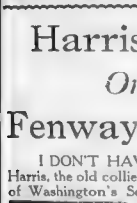

Austen Lake

When Bucky was promoted to command the Red Sox in the spring of 1934 he called it baseball's coziest corner and he never climbed into bed at night without shaking hands with himself as a solemn, thanksgiving ritual for having an angelic owner like Tom Yawkey, who was gradually buying him, not one pennant, but whole hatfuls of them.

In his dreams Bucky used to hear the melody of World Series coin tumbling into his personal till. And sometimes, on sleeper jumps, the door of his stateroom would stand ajar and an early riser could see him slumbering blissfully with his hands cupped behind his ears in an attitude of listening, while a beatific smile curled the corners of his mouth. He always slept late so his fairy profits could accrue, and he woke with a silvery tinkle in his ears.

He likened his job, quite frankly, to a kindergarten kid being turned loose without his governess in a lollypop factory, and he would chirp the happy hours away giving interviews to the press in Mother Goose form and expressing pleasure at the prospect of giving his old Detroit and Washington teams a thundering kick in the pants.

* * *

AUTUMN APOPLEXY in 1934

SO IT CAME AS A PARALYTIC shock, akin to the jumbled wreckage of a mental train collision in his head, when Tom Yawkey scooted down to Washington one autumn eve, unfurled a quarter-million dollars from his roll, and asked Bucky please to move off his managerial perch so Joe Cronin could sit down. The numbed Bucky's larynx for a spell he could not utter the loud and anguished screams which are customary in such cases.

It took some time for his paralysis to thaw out, but when he could whisper again he went down and asked for Cronin's old job, picking up the pieces of the Washington team which had come pretty much apart. And though it wasn't a prestige job, like the Red Sox, and generally mediocre in pay, he took it in mock humility and suffered less by pretending to keep his neck bent.

By the time he got his voice back he found he couldn't use it to yell at the Red Sox, because, in succeeding to the job left by his Red Sox successor he had hired himself to Cronin's father-in-law, Clarke Griffith. Which is a complicated way of putting a complex situation. Anyway, he couldn't holler tactfully lest he irritate his boss. So, beyond a couple of meek squeals, he said very little and settled down to run the Washington club as a transient boarding house for athletes who mingled briefly in Capital society before returning to the swirling mists from whence they came.

* * *

SUGAR COATED HARD GUY

BUCKY MADE A PIOUS PUSS at his misfortune, and now when he comes to Boston he entertains the press with his knees coddled comfortably on the bench, flashing the sunshine of his smile on one and all. But there are smouderings in his eyes that beckon the dark broodings in the caverns of his soul, and the only thing that would please Bucky better than giving the Red Sox a sound thumping this afternoon is to give them two sound thumpings in a double-header.

Though he has always been a good guy to meet over the teacups, he has always suffered inward writhings and was never one to welch on paying off old grievances. He was born that way. Before he quit his playing career prematurely to master-mind the cool of the players' cave, he was rightfully reckoned one of the toughest tykes in matters of knuckle-dusting.

But he had a high hand-shake and a soprano way of speaking English, which strange athletes sometimes mistook for symptoms of softness, until Bucky took them under the grandstand and Christianized them by fanning out their daylights or came coasting into the bases with his sharp, chisel-spikes aimed at their entrails.

So, very soon, the boys quit holding Bucky's social oddities against him and decided, if he wished to put on his dinner coat and associate with the senatorial set, he was entitled at least to the same cautious respect accorded to any hunky on a slag pile with fists big as Easter hams

* * *

HE WAS FIRED ON IMPULSE

IF, WHEN THE BIG DECISION to let Bucky loose came there were any doubts in Yawkey's mind as to his managerial qualities, they may have sprung from the notion that as Bucky acquired new layers of culture his naturally shaggy nature took on glossy coatings, like successive smears of cake icing. Yawkey might have thought him too smooth for the crude, cow-hand requirements of baseball. But it was merely that he was cursed with polish and his ill-luck never to have his boss present during his peeves or in earshot when he hollered his coloratura howls.

But he seemed to squeeze as much out of the 1934 Red Sox curios as any man with a single set of brains could, finishing fourth. If I can recall without going to the book. It was merely the misinterpretation of his manner and the hard luck of having Yawkey, while sitting beside the Tiger dugout in the 1934 World Series, suffer a sudden attack of munificence so that he galloped off to buy the most expensive piece of short stop flesh in the business, unscrewing his fountain pen as he ran. Tom decided he needed a shortstop worse than he did a manager and hit on the happy notion of getting both at the one price.

So today Bucky is leaning his chin on the dugout pipe rails and drooling envious dribbles down his chin while watching Joe Cronin operate in baseball's easiest corner. "Yonder," says "ucky's marbid imagination, "goes me, but for the malicious tumble of fortune's dirty dice."

DANNY MacFayden HURLS

HOLDS DODGERS TO 8 HITS

FIRST GAME
FIRST INNING

BEES—Urbanski fouled to Phelps. Moore struck out. B Jordan walked. Berger forced B. Jordan. Frey to Bucher. NO RUNS.

DODGERS—Cooney was safe on Coscarart's fumble. Stripp singled. Watkins forced Stripp. Cuccinello to Urbanski. On an attempted double steal, Cooney was out between third and home, Lopez to Urbanski to Lopez to Coscarart. Hassett popped to Coscarart. NO RUNS.

SECOND INNING

BEES—Cuccinello singled to left. Lee lined to Bucher who doubled Cuccinello off first with a throw to Hassett. Coscarart hit home run in left stands. Lopez hit a home run into the same spot. MacFayden popped to Stripp. TWO RUNS.

DODGERS—Taylor singled. Frey hit to Cuccinello and Urbanski was charged with an error when he muffed Cuccinello's assist for a force play, both runners being safe. Taylor was picked off second, MacFayden to Urbanski, Watkins' liner deflected Bucher's liner to Cuccinello who threw out the batter. Lopez threw out Phelps. NO RUNS.

THIRD INNING

BEES—Urbanski flied to Haylor. Attempting to bunt, Moore popped to Hassett. Jordan flied to Cooney. NO RUNS.

DODGERS—MacFayden threw out Brandt. Cooney walked. Stripp flied to Moore. Watkins walked. Hassett doubled, scoring Cooney and Watkins. Taylor singled sharply off Coscarart's shoulder, Hassett scoring. B. Jordan hurt his shoulder when Taylor bumped into him as he passed first but after receiving first aid resumed play. Frey fouled to Coscarart. THREE RUNS

FOURTH INNING

BEES—Stripp threw out Berger. Cuccinello flied to Taylor. Lee flied to Cooney. NO RUNS.

DODGERS—Bucher flied to Lee. Cuccinello threw out Phelps. Brandt flied to Lee. NO RUNS.

FIFTH INNING

BEES—Frey tossed out Coscarart. Lopez flied to Cooney. MacFayden was called out on strikes. NO RUNS.

DODGERS—Cooney flied to Berger. Coscarart threw out Stripp. Watkins fouled to Lopez. NO RUNS.

SIXTH INNING

BEES—Urbanski flied to Watkins. Moore struck out. Jordan fanned. NO RUNS.

DODGERS—Cuccinello threw out Hassett. Taylor doubled but was out stretching at second, B. Moore to Coscarart. Frey was thrown out by Cuccinello. NO RUNS.

SEVENTH INNING

BEES—Berger walked. Cuccinello singled singled to left sending Berger to third. Lee hit a home run into the upper tier of the left field stand scoring Berger and Cuccinello ahead of him. Coscarart flied to Hassett. Lopez beat out a hit to Stripp. MacFayden struck out. Urbanski flied to Cooney. Lopez to Bucher. THREE RUNS

DODGERS—Bucher bunted and was thrown out by Coscarart. Phelps walked. Gautreaux batted for Brandt and singled to left, Phelps stopped at second. Scorgarary Ian Gautreaux. Cooney hit into a double play Moore to Urbanski to B Jordan. NO RUNS

EIGHTH INNING

BEES—Baker pitching for the Dodgers. Moore singled to left. B Jordan sacrificed. Baker to Bucher who covered first. Berger struck out. Cuccinello singled to left, scoring Moore. Frey threw out Lee. ONE RUN

DODGERS—Stripp flied to Lee Watkins fanned. MacFayden threw out Hassett. NO RUNS.

NINTH INNING

BEES—Coscarart grounded out to Hassett. Lopez singled to left. MacFayden popped to Hassett. Urbanski flied to Cooney. NO RUNS.

DODGERS—Urbanski threw out Taylor. Frey lined to Urbanski. Bucher tripled. Phelps doubled, scoring Taylor. S. Jordan batted for Baker. Gershghty ran for Phelps. Urbanski threw J. Jordan ONE RUN

Bees' Second Game

Continued from First Page

ond. B. Jordan singled, Urbanski scoring. Lewis replaced Butcher in the box for Brooklyn. Berger fouled to Hassett near the right field boxes and Mooke took third after the catch. Cuccinello flied to Cooney and Moore scored after the catch. Lee lined to Cooney. TWO RUNS

DODGERS—Cooney tripled. Coscarart doubled, Stripp scoring. Cooney holding third. Watkins singled past Coscarart, Cooney scoring. Hassett hit to Cuccinello who hazzard Watkins on the base line and doubled up the batter with a throw to B Jordan. ONE RUN

SECOND INNING

BEES—Coscarart was safe on Frey's fumble. Lewis hit into a double play, Frey to Bucher to Hassett. Frey threw out Reis. NO RUNS.

DODGERS—Urbanski threw out Taylor. Frey Brucie out. F. Jordan made a nice stop of Bucher's hard hit and threw to Reis at first for the put out. NO RUNS.

THIRD INNING

BEES — Urbanski fouled to Berres. Moore flied to Cooney. B Jordan doubled to left. Leonard threw out Berger. NO RUNS.

DODGERS—Cosvarart threw out Berres. Leonard singled. Cooney hit into a double play, B Jordan to Urbanski to B. Jordan. NO RUNS.

FOURTH INNING

BEES—Cuccinello flied to Watkins. Lee's pop up fell safe between Frey, Stripp and Taylor for a single. Coscarart fouled to Hassett. Lewis flied to Cooney. NO RUNS.

DODGERS—Urbanski threw out Stripp. Watkins flied to Berger. Hassett was safe at Reis knocked down Taylor's throwing liner and threw him out. NO RUNS.

FIFTH INNING

BEES—Reis doubled to center. Urbanski fanned. Moore singled to left scoring Reis. B. Jordan angled to left, sending Moore to third. That was all for Leonard and Jeffcoat replaced him. Berger flied to Leonard and Moore scored after the catch. Cuccinello walked. Frey threw out Lee. TWO RUNS

DODGERS—Frey grounded out to B. Jordan. Bucher popped to Coscarart. Urbanski threw out Berres. NO RUNS.

SIXTH INNING

BEES—Bucher threw out Coscarart. Lopez was safe, his grounder hitting Urbanski and Moore fanned. NO RUNS.

DODGERS — Jeffcoat singled. Cooney singled. Stripp forced Cooney, Urbanski to Cuccinello and Jeffcoat scored when Watkins' passed first attempting for a double play. Jeffcoat scored on the error. Watkins singled, Hassett hit a home run over the right field screen scoring Stripp in front of him and tied the score. Urbanski threw out Taylor. THREE RUNS

SEVENTH INNING

BEES—B. Jordan grounded out to Watkins. Berger singled to center. Cuccinello hit into a double play, Frey to Bucher to Hassett. NO RUNS.

DODGERS—Cuccinello threw out Frey. Bucher singled to right. Phelps batted for Berres, and was thrown out by Cuccinello. Jeffcoat flied to Berger. NO RUNS.

EIGHTH INNING

BEES—Phelps went behind the bat for Brooklyn. Lee and Coscarart were given an intentional ball. Lopez batted for Lewis and walked, filling the bases. Reis forced Lee at the plate, Frey to Phelps. Urbanski flied to Cooney and Coscarart scored after the catch. Bucher threw out Gershghty ran for Phelps.

DODGERS—Lopez catching for Boston. Cooney beat out a hit to Urbanski. Stripp sacrificed, Reis to B. Jordan. Watkins grounded out to B. Jordan, Cooney going to third. Reis threw out Hassett. NO RUNS.

NINTH INNING

BEES—Watkins made a leaping catch of B. Jordan's drive against the scoreboard. Berger popped to Stripp. Cuccinello doubled to Center. Frey threw out Lee. NO RUNS.

DODGERS—Taylor went out B Jordan to Reis, who covered first. Frey was called out on strikes Bucher fouled to Lopez. NO RUNS

Home Runs Today

Foxx, Red Sox	1
Coscarart, Bees	1
Lasseri, Yankees	1
Appling, White Sox	1
Chapman, Yankees	1
R. Ferrell, Red Sox	1

Bees 6, Dodgers 4

FIRST GAME

BEES

	ab	r	h	po	a	e
Urbanski, ss	5	0	0	4	4	1
Moore, rf	4	1	1	1	1	0
Jordan, 2b	4	0	0	1	2	0
Berger, cf	3	1	0	1	0	0
Cuccinello, 2b	4	1	3	0	3	0
Lee, lf	4	1	1	3	0	0
Coscarart, 3b	4	1	1	1	4	2
Lopez, c	4	1	0	7	2	0
MacFayden, p	4	0	0	0	3	0
Totals	34	6	9	27	20	2

DODGERS

	ab	r	h	po	a	e
Cooney, rf	3	1	0	4	0	0
Stripp, 3b	4	0	1	1	2	0
Watkins, rf	4	1	0	1	0	0
Hassett, 1b	5	1	1	8	0	0
Taylor, lf	4	0	1	3	0	0
Frey, ss	4	0	0	0	2	0
Bucher, 2b	4	0	1	1	4	1
Phelps, c	3	1	1	7	0	0
Brandt, p	2	0	0	0	0	0
Baker, p	0	0	0	0	1	0
aGautreaux	1	0	0	0	0	0
bBordagaray	0	0	0	0	0	0
cJ. Jordan	0	0	0	0	0	0
dGershghty	0	0	0	0	0	0
Totals	32	4	5	27	9	0

DODGERS	1	2	3	4	5	6	7	8	9
Bees	0	2	0	0	0	3	1	0	—6
Dodgers	0	0	3	0	0	0	0	1	—4

(a)—Batted for Brandt in 7th.
(b)—Ran for Gautreaux in 7th.
(c)—Batted for Baker in 8th.
(d)—Ran for Phelps in 8th.

Two-Base Hits—Hassett, Taylor. Home Runs—Coscarart, Lopez, Lee. Base on Balls, off MacFayden, 3, Brandt, 2. Struck Out by Brandt, 5, Baker 1, MacFayden, 1. Sacrifice Hits—B. Jordan. Double Plays —Bucher to Hassett, MacFayden to Urbanski, B. Jordan, Umpires—Magerkurth, Quigley, Moran.

Holy Cross N. E. Track Champs

Brown Field, Providence, May 23—Holy Cross, pre-meet favorite, ran rough shod to pile up a commanding victory in the 50th annual New England intercollegiate track and field meet held here this afternoon.

Displaying well rounded strength not only in the running events but also in the field events where it had previously been an unknown quantity, the purple scored 35 3-11 points to win its first New England title in history.

Surprise of the meet was the showing of Brown which pulled out with runnerup honors with 26 6-11 points nosing out Rhode Island State which fell below standard and took third with 20 points.

Following Holy Cross, Brown and Rhode Island State were Bowdoin 17 3-11 points, Northeastern University, 14 MIT and University of Maine, 13 6-11; Boston College, 10; Boston University and Colby, 5; Springfield, 3 3-11; New Hampshire, 3; Tufts, 1; Mass State and Wesleyan, 3-11.

Larry Scanlon of Holy Cross and Phil Good of Bowdoin were double victors, the Purple flier winning both the 10 and 220 yard dashes, the Bowdoin hurdler negotiating the sticks to win both the high and low hurdles.

One Mile Run—Won by Henry Greene of U. Tr. second, F. Vaughan, Holy Cross, third, J. S. Shute Bowdoin fourth. Walter Tufts, Tim—4 min. 37 1-5 sec.

Shot Put—Won by Henry Greene of U. Tr. second, F. Vaughan, Holy Cross, third, J. S. Shute Bowdoin fourth. Walter Tufts, Tim—44 ft. 9 1-2 in.

High Hurdles—Final—Won by Phil Good, Bowdoin; second, Raimond F. Pearce, Brown; third, Al Hanson, Northeastern; fourth, Robert Tatro, Jr., Maine. Time—15 sec.

Broad Jump—Won by Larry Scanlon, Holy Cross; second, Walter Isaacs, Rhode Island State; third, Al Ricks, B. U.; fourth, Al Hanson, Northeastern. Distance—23 ft. 6 1-2 in.

Half Mile Run—Won by Richard Pearce, Brown; second, Donald McKee, Boston College; third, Carl Merrill, Rhode Island; fourth, J. J. Cowan, Bowdoin. Time—2 min. 28 3-5 sec.

220 yard hurdles heats—1 heats 2 heats to qualify for final.

Pole Vault—Won by Phil Good, Bowdoin; second, Al Hanson, Northeastern; third, Al Fass, M. I. T.; fourth, Al Hanson, Northeastern. Height—12 ft. 6 in.

Javelin Throw—Won by Antone Ringeen, Brown, 23 ft. 7 9-16 in.; second, Ralph Brown, Brown; third, Stan Johnson, M. I. T., 23 ft. 6 3-4 in.; fourth, W. H. Hall, Bowdoin, 23 ft. 3 in.

Discus Throw—Won by Benjamin Hecht, Brown, 48 ft. 8 in.; second, William Cole, Brown, 45 ft. 6 in.; third, Joseph Jablonsky, Holy Cross, 43 ft. 9 in.; fourth, Ed Carroll, Holy Cross, 43 ft. 1 1-2 in.

Two mile run—Won by Clifford Veysey, Colby, second, Chris Molloy, Holy Cross; third, Ed Connell, Maine; fourth, A. W. Johnston, Northeastern. Time 9 min. 42 seconds. New Meet record. Previous record 9 min. 47 seconds.

Javelin Throw, Finals—Won by Allen Bell, Maine, 187 ft. 2½ in.; second, C. Kuwal, New Hampshire, 184 ft. 1 in.; third, J. Hall, Rhode Island, 180 ft. 9 in.; fourth, Bill Gallogly, Holy Cross, 180 ft. 3 in.

220 Yard Hurdles, Finals—Won by Phil Good, Bowdoin; second, Ray Dougherty, Northeastern; third, Al Fass, M. I. T.; fourth, Al Hanson, Northeastern. Time 24.5 (Equals Brown field record).

Mile Run—Won by Henry Greene, Tr.; second, Chris Molloy, Holy Cross; third, Douglas Wicks, Brown; fourth, Bert Graham, Holy Cross. Time—4 minutes 29 seconds.

220-YARD DASH, SEMI-FINALS

(2 Heats, 3 to Qualify for Finals)

First Heat—Won by Larry Scanlon Holy Cross; second, Dave McLellan, M. I. T.; third, Charles Berry, Rhode Island. Time—22 4-5s

Second Heat—Won by Joseph Kelly, B. C., second, Alfred Bates, Holy Cross; third, Bob Bowles, Boston U. Time—22 2-5s

Discus Throw, Finals—Won by Wm. Rowe, R. I. State, 143 ft. 5 in.; second, William Cole, Brown; third, Rhode Island Time—22 2-5s

Discus Throw, Finals—Won by Wm. Rowe, R. I. State, 143 ft. 5 in.; second, William Cole, Brown; third, Rhode Island Time—22 2-5s

Discus Throw, Finals—Won by Joseph Kelly, B. C., second, Alfred Bates, Holy Cross; third, Bob Bowles, Boston U.

ANN MARSTERS' BEST BETS FOR TODAY

After a $5 drop in my bankroll yesterday, I'm hoping to start the upward surge again today with two bets which look like sure winners.

ROBIN'S COVE ran out at Narragansett yesterday and NEW DEAL was scratched so the bankroll now stands at $433.65 after forty-five days of our experiment.

Today is getaway day at Narragansett I'm picking PLANETOID in the fifth and the bet is $5 to win. For my other bet, I'm choosing Detroit where the BOMAR ENTRY (YELLOW TULIP and PEACE RIVER) looks good. It's $5 to win on this one too.

ANN MARSTERS' BETS

$5 Win Planetoid, Narragansett 5th.

$5 Win Bomar Entry, Detroit 3rd.

BANKROLL IS NOW $433.65. DAY'S PLAY $10.

(At the suggestion of Walter O'Hare, Miss Marsters has set out to determine that conservative bets can result in satisfactory profits, or at worst small losses. Walter O'Hare, Narragansett Park owner, provided the capital with a $1000 gift. Half was turned over to the Boston Evening American Christmas Fund immediately. The remainder will be similarly handled at the end of the experiment. This is the forty-fifth day.)

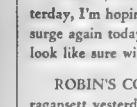

COLLYER'S SPORT OF KINGS COMMENT

Merrymaker Good Bet ◆◆◆ **Foyot "Hot" At Hawthorne**

By BERT E. COLLYER

Copyright, 1936, by Collyer's News Bureau

Washday: Considering that Monday is usually the aft that the worst race nags in captivity perform, it is a pleasure to find some real SPOTS for the faithful.

Out Belmont way MERRYMAKER should start the ball rolling by repeating while the same applies to SANGFROID in the third spasm. PREMIER is likely to furnish an upset in the fifth heat. The rest of the heats can go for my old friend Sweeney, the gent who manicures the morgue.

At Hawthorne

FOYOT is the hot tamale hand ed out for Hawthorne. This trick will be at least three lengths in front turning for home and should coast to the wire. However, when it comes to stopping fast it cops the medal.

There will be money for DIANE B. i while race. The Sabbath connections fancy they have an "edge" but this time is la no dice. DANDY JAY is my own CHOICE RADIANT. Has never beaten much, but is of the improving kind and there is no telling just how fast she can really mizzle

There also happens to be plenty of wise money riding on the wire. For the last race plank all the winnings on SANTERNO and call it a day. R. L. BAKER and CHIORE are a couple of sleepers going in the opener at Latonia. They are first-time starters and can really step on his gas. All things considered, I am going to string with the one named after "Santa Claus" Baker. Jack Howard is ready to cut a melon with ERLA, while I'm not a mite that SIS AGNES quits running second and earns brackets

Cheap pelteds parade in all eight races at Detroit, but Mynah seems primed to a "sure shot" than anything else

As for Rockingham Park, the fields matched throughout the afternoon, but the good word comes my way that Dixie Princess is hotter than a fire cracker, so shoot the works. Nuff sed.

ROCKINGHAM PARK SELECTIONS

1—Wise King 2-1, Dalmatia 7-2, Leros 5-1, Conchita 6-1.
2—Dixie Princess 7-5, Flikin 6-1, Falls City 5-1, Sighting Bar 8-1.
3—Believer 5-2, Tourist 3, Midnight Flyer 8-1, Lady Hockberger 5-1.
4—Fickle Chance 2-1, Deliberate 4-1, Vote Boy 8-1, Hope To Do 3-1.
5—Happy Knot 4-1, Mrs. J. H. Whitney entry 11-5, Lady Higloss 3-1, Trumpery 6-1.
6—One Chance 2-1, Lone Star entry 3-2, Cristate 6-1, Toro Flight 8-1, Crowned Head 2-1, Dean Swift 12-5, Jiscrest 5-1, Grandpas Boy 6-1.
8—Chrysein 3-1, Allenfern 5-2, Dormido 6-1, Our Justice 5-1.
BEST—DIXIE PRINCESS

ROCKINGHAM JOCKEY MOUNTS

WAGNER—Proxy, Chessie, Sand Baby, Sailor Beware, Cristate, Wise Will, Our Justice.
ANDERSON—Mixed Goods, Toano, Sobriety, Jezreel, Chrysein.
LeBLANC—Secured, Mad Dash, Believer, Candy Prince, Exaggeration.
CAPERTON—Bay Gift, Draco, Flaming, Enthusiasm, Rip Van Winkle, Geneva Cross.

BELMONT SELECTIONS

1—Meerrymaker 6-5, Planetarium 4-1, Danger Point 9-2, Papenie 3-1.
2—Eldorador 2-2, Galley Girl 6-1, Birmingham 3-1, National Anthem 5-1.
3—Sangfroid 7-5, Miss Rainbow 15-5, Headin Home 7-5, Single Regan 5-1.
4—Pullman 4-1, Tattersdmalion 5-2, Corundum 4-1, Bootmaker 16-5.
5—Premiere 6-1, Pekey shippen 7-2, Care For 5-2, Wheatley-Belair entry 6-1.
6—Playfoh 3-1, Moralist 6-2, Cachalot 3-1, Abbot's Last 4-1.
BEST—MERRYMAKER.

BELMONT JOCKEY MOUNTS

GILBERT—Danger Point, Care For.
WORKMAN—Dark Beau, Tattersdemalion, White Sand, Moralist.
LITZENBERGER—Planetarium, Espinacea.
HANFORD—Merrymaker, Miss Rainbow, Devil's Pace, Playfole.
SAUNDERS—Tortticure or Aladdin's Dream, Towee Crump.
HORN—Sangfroid.
RICHARDS—Royal Waxer, Twit, Ship Executive.
WESTROPE—Masked Gal, Pullman.
WRIGHT—Premiere, Abbot's Last.

LATONIA SELECTIONS

1—R. L. Baker 3-1, Chigre 3-1, Chenault 5-2, Dellor 8-1.
2—Judge Barkley 3-1, Parade Step 4-1, Captain Henry 5-1, Wild Gus 6-1.
3—For Romance 7-2, Emvee 5-2, Cloverport 5-1, Nessus 8-1.
4—Regality 2-1, Bright Land 3-1, Starry Flag 6-2, Chestnut Queen 6-1.
5—Eria 7-2, Fairisk 13-5, Ottoman 5-1, Bold 6-1.
6—Yantis 7-5, Erin Torch 5-1, Bandalore 5-1, Countess Ann 6-1.
7—Pre-War 8-5, Corner Boy 5-1, Jawapa 6-1, Watonga 4-1.
8—Sis Agnes 3-5, Lynette 3-1, Miss Lizzie 4-1, Gee Gee 8-1.
BEST—YANTIS.

DETROIT SELECTIONS

1—Little Wichita 3-1, Hearty 6-1, Broadway Girl 5-1, Denbigh 8-1.
2—Peloria 7-2, Photography 4-1, Mate Tea 5-1, Courtnevs Pet 8-1.
3—Black Flash 8-1, Some Boy 3-1, Silent Don 5-1, Hoptoit 6-1.
4—Chinese Empress 8-5, Moane Keala 7-2, Sarahmond 5-1, Hidden Dust 6-1.
5—Riley entry 3-1, Best Bid 5-2, Bomar entry 4-1, Fast Stride 10-1.
6—Croon 11-5, Motor City-Wolff entry 3-1, Indiantown 4-1, Night Play 5-1.
7—Wise Advocate 2-1, Pokeaway 3-1, Sickle Bill 6-1, Bungalow 5-1.
8—Mynah 11-5, All Boys 3-1, Idle Flirt 5-1, Volomite 8-1.
BEST—LITTLE WICHITA.

HAWTHORNE SELECTIONS

1—Dainty Jeanne 10-6, Joan Macgow 5-2, Furtive 9-2, Schule 8-1.
2—Foyot 6-5, Hazel Eye, 13-5, Ceallagh 8-1, Kaimask 5-1.
3—Boocord 11-5, Frost Bete 3-1, Loswreep 5-1, King Pin 6-1.
4—Whitecenda 5-2, Autograph 13-5, Howard G 6-1, Mindale 8-1.
5—Belle Mac 3-1, High Polish 5-1, Mildale entry 5-1, Milky Way entry 8-1.
—Dandy Jay 5-1, Silent Shot 3-1, Navanod 5-2, Pomposity 8-1.
7—Donnahona 8-5, Med Prump 5-2, Maple Riera 6-1, Wilco 8-1.
8—Santerno 3-1, Sherron 3-2, Dark Mist 4-1, Captain Red 6-1.
BEST—DONNAHONA.

MOST PROBABLE WINNER—MERRYMAKER.
COLLYER'S SYSTEM HORSE—BOOCORD.
BEST PARLAY—MERRYMAKER, YANTIS, LITTLE WICHITA; A PLACE.
DAILY DOUBLE—DAINTY JEANNE, BOOCORD; HAWTHORNE

Rockingham Entries

FOR MONDAY, MAY 25

FIRST RACE—$800, claiming, three-year-olds and up, five and one-half furlongs

Johns Base 104 Mixed Goods 98
Miss Sword 106 Cleary 107
May Gaff 95 General Barclay 111
Peter 106 Cosmic 110
Glantress 96 Lenox 116
Wise King 107 Wise Lord 107
Good Dame 106 Bronx 110
Dalmatia 106 Bronx 108
Eastwood 111

SECOND RACE—$800, claiming, three-year-olds and up, five and one-half furlongs

Falls City 108 Skymaiden 101
Mad Dash 98 Annarita 106
Honeyrite 106 Planting Light 111
Ladysmith 103 Shantine 96
Teddy Earl 110 Lilly 101
Uncle Jud 103 Dixie Princess 104
Conchita 101 Flikin 107
Sighting Bar 111 Fred Astaire 111

THIRD RACE—$800, claiming, three-year-olds and up, six furlongs

Record Up 96 Rye Rye Mary 108
Alt Sid 104 Cressida 114
Midnight Flower 101 Chessie 101
Blessed Event 114 Cohoes 101
Little Treat 101 The Dauphin 109
Kitty Hock-period 97 Silver 103

FOURTH RACE—$800, claiming, three-year-olds and up, six furlongs

Shining Knight 110 Black Gal 101
Sand Baby 108 Hope To Do 116
Fickle Chance 104 Xiote Boy 110
Deliberate 110
FIFTH RACE—The Speed Handicap, $1500 added, three-year-olds and up, five and one-half furlongs

Shiner Gayle 104 New Deal 114
Ray Bobbie 101 Cornbus Gem 95
Happy Bobbie 101 Cleary 107
Happy Knot 98 Lady Higloss 114
Dancing Doll 95 Silver 103
Sailor Beware 102 Whatchling Dinner 95
Go Quick 115 Speed to Spare 108
Bewitchity 95 Jollibrate 108
Evening Wear 112 Trumpery 104
Candy Prince 101 Armitade 110
Miss Hilda 95
SIXTH RACE—$1200, the Concord Handicap, three-year-olds and up, one mile and a sixteenth

Jezreel 107 Johnny Lake 106
Cristate 110 Happy Helen 116
Toro Flight 114 Bonnie Pal 110
Rip Van Winkle 110
Geneva Cross 110 Also entry
SEVENTH RACE—$1100, claiming, three-year-olds and up, one mile

Jezreel 3101 Rockster 107
Sobriety Boy 110 Bonnie Pal 107
Toro Will 103 Blackwood 103
Rip Van Will 110 Crowned Head 3115
Air Built 107 Dean Swift 112
Geneva Cross 118 Fastest Way 113
Fleet Flash 110 Johnny Lake 104
Lady Sioux
EIGHTH RACE—$800, claiming, three-year-olds and up, one mile and a sixteenth

Jarrod 103 Bay Gift 103
Answer 103 Diomedia 114
Allenfern 110 Exaggeration 108
Pocket 101 Three Daggers 3110
Chrysein 101 Long Ric 101
Master Time 104 Cliffton Z 104
Dormido 110
First Race—2 15 p m

Detroit Entries

FIRST RACE—$600, claiming, two-year-olds, five furlongs

Lucky Fashion 108
Astar Cluster 105 Jay Bee Jay 106
Lucky Dot 108
Spit Dixie 114 Lee Wrenn 112
Bonnie Girl 112
SECOND RACE—$800, claiming, three-year-old maiden fillies, one mile (121)

Jim McCabe 112 Mate Tea 112
Imperial Play 107 Comet Girl 107
Western Run 112 Silently me John 107
Golden Rose 112 Courtnevs Pet 112
Lucky Hermes 112 Kitty 112
Cuttress Lee 112 Fair Trial 112
THIRD RACE—$800, claiming, three-year-olds and up, one and one-sixteenth miles (102)

Some Boy 109 Idle Hour 114
Sea 110 Broadway Girl 114
Scottish Martin 110 Bragging 114
Morris R 113 Dyana 110
Magic Ink 113 Escort 110
FOURTH RACE—$800, claiming, three-year-olds and up, six furlongs (111)

Sparkmond 101 White Ginger 115
Ma Dear 110 Dasher 107
Hi Hee Dust 109 Hearty 110
Photography 3110 Chinese Empress 110
Little Aggie 118 Aaronsburge 110
Moane Keala 106
FIFTH RACE—$800, allowances, three-year-olds and up, six furlongs (101)

Alarm Bell 103 Army Cruiser 115
Black Flash 3103 Over The Trees 113
Chess Beatrice 105 Imperial Betsy 113
Chick Wolff 105 Mad Bird
Fast Stride 115 Miss Neil
Bryson Star entry
SIXTH RACE—$800, claiming, three-year-olds and up, two furlongs (9)

Green 111 Indiantown 115
Grand Rick 103 Sickle Bill 115
Night Play 109 Volomite 115
Ashland 105 Bars and Bells 115
entry
SEVENTH RACE—$800, claiming, four-year-olds and up, one and one-sixteenth miles

Pass 114 Sickle Bill 114
Straw Cap 114 Wise Advocate 115
Alabamite 110 Wise Advocate 115
Ingredient 110 Pokeaway 114
EIGHTH RACE—$800, claiming, three-year-olds and up, one and one-sixteenth miles (101)

Mr. Pepper 115 Lady Trust 105
Idle Flirt 1101 Volomite 115
Bloom Boy 110 Myrnah
Lost Laughter 100 Dickie Rose 109
Kawaka 115 Schoona Beau 110
Also entries allowances claimed. Listed.
Weather clear, track fast
Post 2 30 p m

Detroit Selections

1—Little Wichita, Denbigh, Broadway Girl.
2—Peloria, Photography, Cohort Girl.
3—Sandock, Hop oit, Black Flash.
4—Dasher, Chinese Empress, Alhoquerque.
5—Fast stride, Sick Boy, Riley entry.
6—Croon, Brenz Junior, Indiantown.
7—Wise Advocate, Sickle Bill, I Pass.
8—Volomite, Idle Flirt, Mynah.
BEST—PELORIA

Beulah Park Selections

1—Neon, Vagatha, Thistle Dick.
2—Lone John, Mary Reader, Miss Rack.
3—Dressy Boy, Brookhaiten, Adrian.
4—Millard, Charlie Nelson.
5—Brother Ben, Hamburger Jim, Gallowette.
6—Cherokee, Flying Fiona, Hey Flirt.
7—Beverberale, Neero, Longus.
8—Sweet Cheeks.
BEST—MILLARD.

Woodbine Selections

1—Aleus, Thald G., Son Mad.
2—Rifle Miss, Jimbango, Broadwater.
3—Southern Rain entry, Royal Rivet.
4—Miss Marlboro, Rebecca Lee, Queens Color.
5—Spry Crest, Too Dance, Pitch Blende.
6—Dancing Lad, Hasty Bride, Nibbler.
7—Royal Winner, Mad Fad, Sugar Jar.
8—Gay Brenda, Gay Sympathy, Frisk Frosts.
9—Smallman entry, Theresa, Argelle.
BEST—ROYAL VINTAGE.

Late Race Results

At Woodbine

FIRST RACE

$800, maiden 2-year-olds, 4 furlongs.

Gold Lure (N. Young) 11.25 3.40 2.90
Pagan King (H. Tr'w) — 2.75 2.40
Rural Mail (C. Smith) — — 6.50
Also ran—B-Bonnsira, Aldwych, Worth Trying, A-Sweetfast, Forty Struck.

A-H. C. Hatch Entry.
B-Parkwood Stable Entry.

SECOND RACE

$800, 3 year-olds and up, claiming, 1 furlongs. Time 1:13 3-5. Off 2:45¼.

Herowin (Watson)..... 5.80 3.55 2.70
Lady Fenny (Hollie)..... — 6.30 5.65
The Miner (Remillard)..... — — 4.45
Also ran: Syenite, Relativity, Medical Grand Union, Eyrpholme.

THIRD RACE

$1200 added, claiming, 3 year-olds and up, Steeplechase, Handicap, 2 miles. Time 4:00 1-5. Off 3:21

Celeritas (Mitchell).. 8.65 5.40 2.80
Leadoff (Kennedy)..... — 6.20 2.35
Aereatorez (Coe)..... — — 2.10
Also Ran — Pekisko, aCanientc, Wilfrid Jr.
(aH. R. Bain entry.)

At Hagerstown

FIRST RACE

$200, two-year-olds; about 5 furlongs. Time 1:01 2-5. off 2:24

Lady Fenny (Hollie) 6.50 4.30 2.80
Miss Esjpe (Hond)..... — 23.30 5.80
a-Justa Jimmie (Palumbo)..... — — 2.40
Also ran: a-Justa Town, Timber Lady, Avast, Trostar, White Sweets.
(a—Mrs. R. W. Waugh—Miss B. Falconer Entry).

SECOND RACE

$300, three-year-olds and up, claiming, about 5 furlongs. Time 1:01 1-5. Off 2:58.

Veritas (Coffman)..... 5.40 2.80 2.70
Titian Kiddie (Garrett)— 3.00 3.00
Lady Buck (Pikor)..... — — 3.60
Also ran: Big Dipper, Brown Vista, Heather Lassie, Sea Saga, Runanstay.

English Girls in French Net Finals

Paris, May 23 (AP)—Mme Simone Mathieu of France and Billy Yorke of England and Susan Noel of England and Jadwiga Jedrzejowska of Poland today gained the final round of the French hard courts women's doubles tennis championship.

Mme. Mathieu and her English partner defeated Nelly Adamson and Jeanne Demaillemaster of Belgium, 6—0, 6—4. Miss Noel and Mlle. Jedrzejowska scored a 6—3, 6—0 victory over the French team of Simone Iribarne and Edith Belliard

Beulah Park Entries

MONDAY, MAY 25

FIRST RACE—$400, claiming, three-year-olds and up, six furlongs (11)

Neon 102 Vee 107
Schuam 108 Vagatha 107
Thistle Dick 107 Lone John 107
Miss Rack 112 Mary Reader 112
Dressy Boy 112 Brookhaiten 112
Adrian 112 Hamburger Jim 112
Gallowette 112 Cherokee 112
Flying Fiona 112 Hey Flirt 112
Beverberale 112 Neero 112
Longus 112 Sweet Cheeks 112
SECOND RACE—$400, claiming, three-year-olds and up, six furlongs (11)

Millard 112 Dear Lee 107
Schoolboy Rose 112 Mary Ann 112
Charlie Nelson 112 Lucky Lee 111
Brother Ben 112 Cherokee 111
Hey Flirt 112 Lester 111
Flying Fiona 112 Jim 111
Lucky Lass 112 Mr. Leggs 99
Vona Buck 112 Mr. Pepper 114
Saucy Vic 112 Mondani 4
Hazelmac 112 Lone John 107
Max-a-Boom 112 Mac Mel 111
THIRD RACE—$400, claiming, three-year-olds and up, one and one-sixteenth miles (11)

Dressy Boy 112 Lucky Lee 111
Hey Flirt 112 Cherokee 111
Mary Ann 111 Chessie 111
Schoolboy Rose 112 Lester 111
Flying Fiona 112 Jim 111
Lucky Lass 112 Mr. Leggs 111
Jimbango 114 Sweeping Broom 114
Lone John 107 Vona Buck 112
Gay Mac 114 Try Kay 114
FIFTH RACE—$400, claiming, three-year-olds and up, six furlongs (11)

Millard 112 Dear Lee 107
Hamburger Jim 112 Peek Eaz 112
Miss Brenda 112 Mr. Pepper 114
Lone Canoe 114 Schoolboy Rose 112
Dressy Boy 112 Lucky Lee 111
Brother Ben 112
SIXTH RACE—$400, claiming, three-year-olds and up, one and one-sixteenth miles

Lucky Lass 112 Mondani Jr 104
Vona Buck 112 Mr. Pepper 114
Schuam 108 Chessie 111
Hazelmac 112 Lone John 107
Gay Mac 114 Try Kay 114
SEVENTH RACE—$400, claiming, four-year-olds and up, one and one-sixteenth miles

Jimbango 114 Visionary 114
Lucky Lee 111 Sidney F 104
Cressy 114 Beaux Tiger 114
Boyerdale 112 Mr. Leggs 111
Wilson J 114 Aspero 114
Vona O 108 Beckville 114
Wingda 109 Caliper 112
Try Kay 114 Lake Commodore 114
Also entries allowance claimed. Listed.
Weather clear, track fast.
Post—2 15 P M

Hagerstown Selections

FOR TUESDAY, MAY 26

1—Wilson's Best, Timber Lady, Damiwah.
2—Justa Visit, Jane Gu, Athbill.
3—Justa Flight, Lets Play, Lake Phantom.
4—Prince Turley, Soupcon, Miss Sister.
5—Lady Parker, Nikki, Jakesia.
6—Rose Rose, Imitine, Hard Chase.
7—Dispatch, Jim Brown, Post Brigade.
BEST—JUSTA FLIGHT.

Belmont Park Selections

1—Merry Maker, Planetarium, Papenie.
2—Eldorador, Birmingham, National Anthem.
3—Sangfroid, Headin Home, Miss Rainbow.
4—Corundum, Pullman, Tattersdemallion.
5—Care For, Percy Schipper, Premiere.
6—Playfair, Cachalot, Moralist.
BEST—CORLINDUM.

At Belmont Park

FIRST RACE

$900, maiden, 2-year-old colts and geldings, 4½ furlongs. Time :52 3-5 Off 2 40'.

(Chicolorado (Wikman) . 7.5 1-2 2.4
b-Fencing (Balaski).... — 2-1 1 1
Top Radio (Wolf)..... — — 4.1
Also ran, d-Imgendaal, a-Camisasan, c-Third Count, d-Gurkha, Townsman, a-Pipedown, b-Advocator, Platters Punch, Perfect Devil, d-Jungle Chase, c-Wantarun.

a-A. G. Vanderbilt Entry.
b-J. E. Widener Entry.
c-Mrs. W. H. Furst Entry.
d-A. Untermyer Entry.

SECOND RACE

$2500 added, Chas. L. Appleton Memorial Cup Steeplechase, four-year-olds and up, 2 miles. Time 5 42 3-5. Off 2.06.

(Dead Heat)

(1)-Rock Lad (McG'nis) 8-5 1-5 —
(1)-Sister (McKinney) 11-2 3-5 1-4
Golden Meadow (C'per).... — 1-3
Also ran: Rideaway, St. Francis. (1)—Both winners.

THIRD RACE

$1000 added, Class 'C' handicap, 3-year-olds and up, 1 mile. Time—1:39 3-5. Off at 3:34½.

Balkan Land (Renick)..7-1 5-2 2-5
Kungshoim (Woolf)..... — 5-1 8-5
Ahtey (Gilbert)..... — — 1-4
Also ran: Our Reigh, Chatmoss, Blooming Guns, Thorson, Rearsarge.

FOURTH RACE

$1200 added, handicap, three-year-olds and up, 7-8 mile. Time, 1:24 4-5; off 4 02¾.

Gleeman (J. Gilbert) . 6-1 2-1 4-5
Identity (J. Bejshak)..... — 3-1 1-4
Thursday (R. Workman)..... — — 2-5
Also ran—Observant, Exhibit, Maeriel.

At Latonia

FIRST RACE

700, 3-year-olds and up, claiming, ¾ mile. Time 1:12 3-5. Off 2:48½.

French Princess (Sw'n)8.20 5.60 2.80
Miss Ellen (G. Smith)..... — 2.80 2.40
Ramrod (H. Schutte).... — — 2.40
Also ran, Raymond, Real McCoy, Iceberg, Corner Boy, Jane Rachel.

SECOND RACE

$700, maiden, 2-year-old fillies, ¾ mile. Time 1 01. Off 2:48¾.

Dreasy (Stevenson) 15.60 9.60 5.00
Wise Beauty (G'r') — 33.80 16.20
Navarre (Luther)..... — — 4.20
Also ran: f-Freezie, Derby Dusk, f-Forfeit, Carrasaway, Toney's Girl, f-Queen Irene, Pickaway, Cuila, Quilt Pieces.
(f-Field).

Beulah Park Selections

FIRST RACE

$400, claiming, the five-year-olds and up, 6 furlongs. Time 1:13 3-5; off 2.22.

Tappanaugh (P. Camp) 4.60 2.80 2.60
Gama (C. Mills)..... — 3.80 2.80
Sun Lily (K. M'Cray)..... — — 4.40
Also ran—Wise Mona, The Baby, Fast Roamer, Merit J., Miss Harmful.

SECOND RACE

$400, 3-year-old and up, claiming, 1 mile. Time 1:39 3-5. Off 3:11.

Goodbye Blues (Martin)9.60 3.60 2.40
Justold (W. L. Smith).. — 5.00 2.40
Immutable (Herndon)..... — — 2.80
Also ran, Miss Gobi, Conestoga, Reptelle, Buddy's Choice

At Hawthorne

FIRST RACE

$1000 maiden 2-year-olds, ½ mile. Time 1:01 2-5, off 2:21.

Par (Keester)..... 8.40 4.20 3.20
Overplay (Mauro)..... — 7.40 4.80
Privileged (Arcaro)..... — — 4.60
Also ran—a-Calculator, f-Sir Midas, Uvalde, Mondorf, f-Jules Laurel, Weapon, Black Bottel, The Tribesman, a-Brown Prodigy.
a—Valdina Farm Entry. f—Field.

SECOND RACE

$1000, 3-year-olds and up, claiming, ⅝-mile. Time 1:14, off 2:55.

Lady Thatter (McCoy) 8.00 4.20 2.80
Drumbo (Pierson)..... — 13.80 6.20
March Step..... — — 3.40
Also ran: Tracker, Full Up, Black Scout, Board Trade, Triolet, More Tide.

At Detroit

FIRST RACE

$800, three-year-olds and up, claiming, ⅝ mile. Time 1:13 4-5, off 2:31½.

f-Modesto (Guymon)..13.60 5.80 3.60
Traggat (Harlton)..... — 7.80 4.00
Alwintour (Kurinec)..... — — 3.60
Also ran: Col. Stafford, Sharp Thoughts, Golden Saint, f-Dick Star, High Bottom, Gypsie Chief, f-Ima Greenock, Lester F., Erebus. (f—Field).

MAN O' WAR 25¢ TURF WEEKLY 25¢ AT ALL STANDS
TUESDAY'S FREE CODE WAS GOLDEN SCEPTRE $1.00 WON
Today's Free Code
Narragansett—WHIP—6—15—11—18
See Page 3 to decipher

Latonia Entries

FIRST RACE—$700, claiming, three-year-olds and up, six furlongs

Chigre 114 Fire a Hot 118
Dellor 116
Jawapa 116
Jack Barkley 116
Parade Step 116
Captain Henry 116
Wild Gus 116

SECOND RACE—$750 claiming four-year-olds and up, six furlongs

Bright Land 108 Starry Red 108
Brown Walsh 111 Robert B 110
Erin Torch 106 W. T. Gue 112
Bright Side 111 Judge Barkley 115
Bandalore 111 Pedal 111
Premier Step 112 Noma F 108
Pre-War 112 Chenault 112
Cheriff 105 Straws Wrack 103
Harvey G O 113 Ben Hur Jr 113
Harvey G O 113 at Aprils Henry 108
THIRD RACE—$700, claiming, three-year-olds and up, one mile and 70 yards

Ben Bolt 106 Azonia 100
Ben Bolt 101 Atwing 106
Lady Brigade 105 Vivace 109
Lady Brigade 105 Romance 109
Lady Brigade 105 Happy Rhinock 106
Lady Brigade 105 Pinjapple 107
Lady Brigade 105 Sir Boston 108
FOURTH RACE—$700, claiming, two-year-olds and up, one mile

Wonderful 110 Chestnut Queen 104
Wonderful 110 Starry Flag 114
Wonderful 110 Doctor Rex 105
Jet Ahead 113
FIFTH RACE—$2000, claiming, three-year-olds and up, one mile and seventy yards

Bandalore 113 Corner Boy 107
Lynette 106 Pinjapple 106
Lynette 106 Erin 107
Lynette 106 Miss Lizzie 107
SIXTH RACE—$700, claiming, three-year-olds and up, one and one-sixteenth miles

Bandalore 113 Countess Ann 102
Erin Torch 106 Nine 106
Compensatory 112 Yantis 112
SEVENTH RACE—$800, claiming, two-year-olds and up, one and one-sixteenth miles (11)

Watonga 110 Sis Agnes 110
Grove 105 Miss Lizzie 102
Ora 105 Lady Gesture 103
Ora 110 Daring Doubs 103
Ora 110 Lynette 103
Golden Beam 105 Lucy 113
Ora 110 Fair Synthia 103
Apprentice allowance claimed. Listed
Weather clear, track fast
Post—3 00 p m

Latonia Selections

1—Chenault, Dellor, Midas.
2—Judge Barkley, Parade Step, Brown Walsh.
3—Chrysostle, Lawyer Bridges, For Romance.
4—Regality, Bright Land, Joel Ahead.
5—Doctora, Farish, Down in Front.
6—Yantis, Erin Torch, Countess Ann, Compensatory.
7—Pre-war, Corner Boy, Jawapa.
8—Sis Agnes, Miss Lizzie, Lucy.
BEST—SIS AGNES.

Hawthorne Selections

1—Dainie, Night Flower, Dainty Jeanne.
2—Hazel Eye, Dark Barrel, Ceallagh.
3—Frost Bete, Boocord, Chetaw.
4—Whitecenda, Howard G., Dimaray.
5—High Polish, Milky Way entry, Nellie Mac.
6—Navanod, Silent Shot, Wild Turkey.
7—Med Prump, Donnahona, Willie.
8—Captain Red, Santerno, Dark Mist.
BEST—FROST BITE.

LOUGHRAN CHOICE TO BEAT JOE LOUIS

New York, May 23 (US)—"A straight left jab, used consistently and effectively by a clever fighter will beat Joe Louis—and Tommy Loughran, Philadelphia's boxing master—is the man who can do it."

None other than Jack Dempsey, the old Manassa mauler, one of the greatest, if not the greatest, of all-time heavyweight fighters, was credited with having made this astounding statement today.

The statement came in coincidence with a report that Dempsey will soon go back to promoting fights for the first time since he snared in putting on the Schmeling-Baer match of 1933.

Dempsey, it was reported, will promote two fights in Forbes Field, Pittsburh, this year, the first one in the first week of July and the second in either the last week in August or the first in September.

The principals of the prospective matches were not disclosed but it was said they will be top-notch fighters, and possibly Joe Louis will be one of them.

White Hope

And here it was that the possibility of Loughran beating Louis came up. Dempsey has been searching for a "white hope" for a long time and tried to develop one in his many "white hope" elimination tournaments. He has a fair prospect in Red Burman, but for the old Mauler to dig out of the comparative past for the man to end the Louis menace was completely unexpected.

Dempsey was quoted as having backed up his startling choice with the assertion

"Yes, Loughran is my choice among the white heavyweights of today as the only man who might beat Louis. I'll not say Loughran will beat Louis if they ever get into a ring together, but Tommy is smart and has probably, even at the age of 34, the best left jab in the business today.

"Louis has never met a fighter as smart as Loughran and old Tommy showed them he hasn't lost much of his boxing ability with his successful tour in England against England's best. The idea of a Loughran-Louis match may seem crazy to most experts who have made Louis seemingly invincible. But Louis can be beaten and any good fighter who will stand up and shoot left jabs at the Bomber can do it."

Draws Well

It is possible that Dempsey may have Loughran in mind as one of his battlers for the two matches he is reported planning for Pittsburgh. Loughran would draw in Pennsylvania even if he entered the ring on crutches and should they get Louis for an opponent it is highly probable that all gate records for a Pennsylvania fight would go by the boards, no matter how one-sided the match appears on the surface

Dempsey, it was reported, applied to William D. McLelland, head of the Pittsburgh Athletic Commission for permission to promote boxing under his own name. He was notified, however, that he would have to have a local representative

L. W. Rigby of Pittsburgh is said to be the representative Rigby is a former newspaperman.

Hawthorne Entries

For Monday, May 11

FIRST RACE—$800, claiming, three-year-olds and up, five and one-half furlongs (11)

Dainie 113 Night Flower 113
Dainty Jeanne 113 Lasher 113
Mary Ann 113 Lyrics 113
Bonnie Scene 103 Dainty Jeanne 113
Lasher 113

SECOND RACE—$800, claiming, three-year-olds and up, one mile and seventy yards

Lyrics 113
Dainty Jeanne 113
Night Flower 113
Lasher 113

THIRD RACE—$1000, claiming, two-year-olds, five furlongs

Lyrics 113
Dainty Jeanne 113
Night Flower 113
Lasher 113

FOURTH RACE—$1000, claiming, two-year-olds, five furlongs

Lyrics 113
Dainty Jeanne 113
Night Flower 113
Lasher 113

FIFTH RACE—$1000, allowances, two-year-olds, five furlongs

Lyrics 113
Dainty Jeanne 113
Night Flower 113
Lasher 113

SIXTH RACE—$1000, claiming, three-year-olds and up, one and one-sixteenth miles

Lyrics 113
Dainty Jeanne 113
Night Flower 113
Lasher 113

SEVENTH RACE—$1000, claiming, three-year-olds and up, one and one-sixteenth miles

Lyrics 113
Dainty Jeanne 113
Night Flower 113
Lasher 113

EIGHTH RACE—$1000, claiming, three-year-olds and up, one and one-sixteenth miles

Lyrics 113
Dainty Jeanne 113
Night Flower 113
Lasher 113

NINTH RACE—$1000, claiming, three-year-olds and up, one and one-sixteenth miles

Lyrics 113
Dainty Jeanne 113
Night Flower 113
Lasher 113

TENTH RACE—$1000, claiming, three-year-olds and up, one and one-sixteenth miles

Lyrics 113
Dainty Jeanne 113
Night Flower 113
Lasher 113

ELEVENTH RACE—$1000, claiming, three-year-olds and up, one and one-sixteenth miles

Lyrics 113
Dainty Jeanne 113
Night Flower 113
Lasher 113

TWELFTH RACE—$1000, claiming, three-year-olds and up, one and one-sixteenth miles

Lyrics 113
Dainty Jeanne 113
Night Flower 113
Lasher 113

THIRTEENTH RACE—$1000, claiming, three-year-olds and up, one and one-sixteenth miles

Lyrics 113
Dainty Jeanne 113
Night Flower 113
Lasher 113

FOURTEENTH RACE—$1000, claiming, three-year-olds and up, one and one-sixteenth miles

Lyrics 113
Dainty Jeanne 113
Night Flower 113
Lasher 113

FIFTEENTH RACE—$1000, claiming, three-year-olds and up, one and one-sixteenth miles

Lyrics 113
Dainty Jeanne 113
Night Flower 113
Lasher 113

SIXTEENTH RACE—$1000, claiming, three-year-olds and up, one and one-sixteenth miles

Lyrics 113
Dainty Jeanne 113
Night Flower 113
Lasher 113

SEVENTEENTH RACE—$1000, claiming, three-year-olds and up, one and one-sixteenth miles

Lyrics 113
Dainty Jeanne 113
Night Flower 113
Lasher 113

EIGHTEENTH RACE—$1000, claiming, three-year-olds and up, one and one-sixteenth miles

Lyrics 113
Dainty Jeanne 113
Night Flower 113
Lasher 113

NINETEENTH RACE—$1000, claiming, three-year-olds and up, one and one-sixteenth miles

Lyrics 113
Dainty Jeanne 113
Night Flower 113
Lasher 113

TWENTIETH RACE—$1000, claiming, three-year-olds and up, one and one-sixteenth miles

Lyrics 113
Dainty Jeanne 113
Night Flower 113
Lasher 113

TWENTY-FIRST RACE—$1000, claiming, three-year-olds and up, one and one-sixteenth miles

Lyrics 113
Dainty Jeanne 113
Night Flower 113
Lasher 113

TWENTY-SECOND RACE—$1000, claiming, three-year-olds and up, one and one-sixteenth miles

Lyrics 113
Dainty Jeanne 113
Night Flower 113
Lasher 113

TWENTY-THIRD RACE—$1000, claiming, three-year-olds and up, one and one-sixteenth miles

Lyrics 113
Dainty Jeanne 113
Night Flower 113
Lasher 113

TWENTY-FOURTH RACE—$1000, claiming, three-year-olds and up, one and one-sixteenth miles

Lyrics 113
Dainty Jeanne 113
Night Flower 113
Lasher 113

TWENTY-FIFTH RACE—$1000, claiming, three-year-olds and up, one and one-sixteenth miles

Lyrics 113
Dainty Jeanne 113
Night Flower 113
Lasher 113

TWENTY-SIXTH RACE—$1000, claiming, three-year-olds and up, one and one-sixteenth miles

Lyrics 113
Dainty Jeanne 113
Night Flower 113
Lasher 113

TWENTY-SEVENTH RACE—$1000, claiming, three-year-olds and up, one and one-sixteenth miles

Lyrics 113
Dainty Jeanne 113
Night Flower 113
Lasher 113

TWENTY-EIGHTH RACE—$1000, claiming, three-year-olds and up, one and one-sixteenth miles

Lyrics 113
Dainty Jeanne 113
Night Flower 113
Lasher 113

TWENTY-NINTH RACE—$1000, claiming, three-year-olds and up, one and one-sixteenth miles

Lyrics 113
Dainty Jeanne 113
Night Flower 113
Lasher 113

THIRTIETH RACE—$1000, claiming, three-

RECORDS FALL IN HARVARD-YALE MEET

Mr. Boston

Fans Set for 'Rock'

By Jack Conway

ANOTHER drive by New England's race-going public to Narragansett Park today, then a brief rest over Sunday and on Monday on to Rockingham Park.

I stood outside of the paddock at Narragansett Park yesterday in the company of Dave Wilson. We talked with a great many owners, trainers and jockeys. They were unanimous in declaring this has been a good meeting at Pawtucket, R. I., having stop, look and listen to get along to Rockingham. Perhaps it's the grapes on them.

Mr. Boston

In the cap house and stable I found the same feeling existed among the fans. They were glad Narragansett was about to close its doors and that they would have an opportunity to make up for the attendance lost by poor weather.

The surface of the track seems to suit the horses to a T. Some of the fast ones that ran record Narragansett time for the Smith track. They were known to get the jump from the break and stay there.

I find one hard part of it. I like to keep my finger on the pulse of racing. I like to be wherever the action is. That's the trouble.

One has a better opportunity to sell a horse at a handicapper. Everybody around them are certain to get rich when they pay every cent they can raise into their hand and few of them ran, point the nose of their horse to get away from the gate without being scratched.

• • •

EDDIE MACK

EDDIE Mack told me two of the greatest mistakes of his life was when he didn't quit the ring making signs at the press box.

"I would now be rich," said the Top Sergeant.

"What would you have done about your own plan?" demanded Dave Wilson.

"I would have held that, too," answered Eddie. "Perhaps I would now have enough money to retire."

Unfortunately, for many of the hard-luck horses that sometimes had long winning streaks. Some of them have been put into the selling class because they passed every one of their opponents in the race, but they usually ended up losing every race.

The jockeys are wrong, I know by experience. They always get the money. They're the boys that Boss wants to keep around a winner. They're the ones that they use to get a horse off on a cheap cliff.

Despite all this, I'm sure there are a few jockeys. They are the ones who are good enough to get the next one and the next one. There are always better days ahead.

Eddie Welch, the new one, finished a wonderful season when he didn't make a single wager at the Narragansett meeting. Eddie now goes to the hills for a New Hampshire, and possibly the change of air may cause him to break his resolution not to bet on the ponies.

• • •

BETTING THRILL

RACING has a peculiar fascination to me. I also get a thrill out of betting at a pari-mutuel track which I don't receive when I am placing my money with a bookmaker at one of the New York tracks. I like to try to pick the winner, then get my mutuel ticket and hold on to it hopefully as the horses come thundering down the stretch. Then if my horse is in the money there is the additional delight of cashing a winning ticket.

Rockingham will consider its racing meeting a success if it can average $300,000 in mutuel handle a day.

Beginning on next Wednesday Rockingham will have opposition in Agawam at West Springfield, but I do not believe this will be of a serious nature. The two tracks are too far apart. Each is also appealing to a different type of horseplayer.

Rockingham will try to get the leading thoroughbreds in the country and will hang up some fancy stakes. Agawam will offer $600 purses and an occasional $1000 or $1200 purse for a stake race.

Agawam last year made the mistake of offering big purses. Its overhead was so large that it didn't have a chance to succeed.

Agawam will open on Wednesday and continue through July 8 with 37 days of racing. It will conflict with Rockingham and Suffolk Downs, but its backers feel that being up-state it will not suffer to a great extent on account of Salem, N. H. and Boston opposition.

Agawam has an attractive racing plant, and with James Thornton in charge it should be conducted properly.

GREEN Sets Jump MARK

CRIMSON SOPH WINS 1500

Harvard Stadium, May 23—To Milton Green of Brookline, Harvard's versatile track captain, went the honor of smashing the first record in today's track meet, the 43d annual meeting between Harvard and Yale.

Making his first leap in the broad jump, after racing to a 15.1 victory in the second trial heat of the 110 meters high hurdles, Green jumped 24 feet 7 inches to a new Harvard-Yale dual meet record.

His second jump was [illegible] Hall, [illegible] and he finished [illegible] at 25 feet 3 inches on his trial.

It was the best jump of the [illegible] and the 21-year-old [illegible] Green jumped 24 feet 7 inches on the second trial of the meet in the middle of August and [illegible] be just 1 [illegible] inches away from the [illegible] A [illegible] more [illegible] when Art Nemiah, Harvard sophomore, [illegible] 1500 meters in 3 minutes [illegible] and Brooks, the former [illegible] Captain Tom Sexton of Harvard, [illegible] 47 seconds. Nemiah finished a good [illegible] in front of Walter Wolf of Yale.

[illegible] hitting a second and [illegible] performance in the 110 [illegible] hurdles which a week [illegible] seconds flat and [illegible] a [illegible] off the mark on Yale Field's cinder [illegible]

[illegible] Harvard [illegible] Yale [illegible] Harvard [illegible] Yale [illegible] Harvard [illegible] Yale [

BREVITY Withers CHOICE

RED RAIN SEEN AS THREAT

New York, May 23—With Bold Venture, Kentucky Derby and Preakness winner, absent, Joseph E. Widener's crack bay colt, Brevity, runner-up in the Derby, goes into today's Withers Stakes favorite against nine other horses.

Bold Venture [illegible] served for the Belmont Stakes in which again expected to [illegible] with Brevity.

The one-mile Withers [illegible] purse of $5000 added [illegible] one of the oldest [illegible] American turf

Opposing the Widener [illegible] are Bien Joli, Cold Reason, Light [illegible] Memory Book, Mi Rose, [illegible] Due, Red Rain and [illegible] Wheatley-Phipps [illegible] and White Cockade.

All are [illegible] Red Rain [illegible] chief threat [illegible] that is likely to [illegible] trouble, is John [illegible] Bones.

In his [illegible] effort, the son of Teddy Mantrel [illegible] away from a field of his age at seven furlongs.

Back among [illegible] Delphinium generally [illegible] ons of the best of the [illegible] olds at a mile or less.

Although the race [illegible] $5000 added value, the [illegible] receive close to $15,000 net [illegible] sult of the conditions [illegible] for nominations as a [illegible] and subsequent payments [illegible] after.

JOE PALOOKA -:- -:- In Hiding

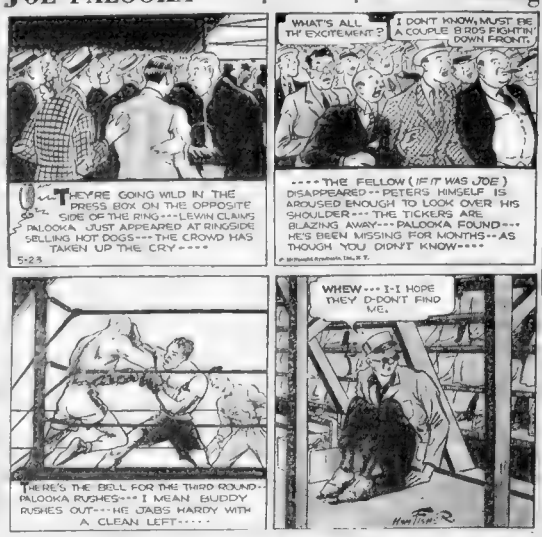

'LEFTY' Leads in CONTEST

HEAVY CHOICE FOR ALL-STARS

Jerome "Dizzy" Dean and Robert Moses "Lefty" Grove are rival pace setting hurlers in the Boston Evening American-Sunday Advertiser-Gruen Watch Company All-Star lineup contest.

Grove, Sox' wonder hurler at the age of 36 is far ahead of the field according to the majority opinion of contestants who name him to start on the mound for the American League All-Stars against the National League team at the Beehive on July 7.

Dean's margin over other Nation[illegible] at pitche[illegible] is less marked.

Entries in the contest are already coming into the thousands. It is a foregone conclusion that an almost record breaking [illegible] will be received before the entries finally close.

Fans everywhere are taking part in the fun of predicting the All-Star lineups and batting orders.

Evidently most of them are well acquainted with the grand Gruen Precision 17 jewel Curvex wrist watches [illegible] which will be awarded those male fans who name the same [illegible] to the actual STARTING line-ups and batting order.

As for the women fans, they are [illegible] set on annexing one of 25 [illegible] Gruens, the dainty [illegible] model so fashionable and now with their two brilliant diamonds glittering in a yellow gold case.

Here's the All-Star game set-up as given by Herman F. McNeil, 2[illegible] Lexington street, Auburndale:

AMERICANS — Gehringer, 2b; Selkirk, rf; Yosmik, lf; Foxx, 1b; Averill, cf; Dickey, c; Higgins, 3b; Crosetti, ss; Grove, p.

NATIONALS — Herman, 2b; Vaughan, ss; Ott, rf; Medwick, lf; Terry, 1b; P. Waner, cf; Hartnett, c; Gelbert, 3b; J. Dean, p.

[illegible] Crews, Waverly Apartments, Tremont avenue, Melrose, likes Van Mungo as National pitcher. His selections follow.

AMERICANS—Powell, cf; West, rf; Gehringer, 2b; Gehrig, 1b; Yosmik, lf; Newsom, ss; Dykes, 3b; Cochrane, c; Grove, p.

NATIONALS—J. Moore, lf; W. Herman, 2b; Cuyler, rf; Vaughan, ss; Camilli, 1b; Gelbert, 3b; Berger, cf; Harnett, c; Mungo, p.

The Butcher Knife Murder

New England Police Stories — *As Told by Ace Crime Reporters*

Brutality Stuns City

This is the 108th in a series of true murder-mystery stories, taken from New England police and court annals, now being published daily by the Boston Evening American and Boston Sunday Advertiser.

Thomas F. Phelan, one of the ace reporters for the American and Sunday Advertiser, relates this gripping story of "The Butcher Knife Murder."

By THOMAS F. PHELAN

There was little in the casual routine of night-life in Boston's Chinatown to arouse the suspicions of Patrolman Harlem E. Hall as he walked his beat in the early morning hours of April 19, 1922.

A few late stragglers cast their elongated shadows on the pavement as they scurried by a street light, there was the sound of low music from an open window, a couple strolling slowly, arm in arm, and that was all.

Yet a block from there, on Harrison avenue one of the most brutal murders in the history of the Chinese colony had just been committed.

It was a murder that cast its cloud of suspicion over a dozen Chinatowns.

Officer Hall was almost abreast of the York Quon Educational Association headquarters when he heard a desperate cry.

Then complete silence.

Hall tried the door and found it locked. He hammered on the wooden panel. There was no sound for a second. Then from an upper story, he heard the hurried patter of stippered feet.

Seizing a sledge hammer, left by some careless street workman he made short work of battering in the flimsy panels, and revolver in hand, stepped into the house.

Cautiously he made his way to the top floor. He stopped abruptly as he saw three Chinese clustered at one end of the hall. He started for them but again stopped short as he heard a low groan of anguish

Dagger in Head

His heart pounding double time he flung open a door. But no man, not even a veteran patrolman, could have been prepared for the sight that met his eyes.

There on the floor, lying in a frame of blood, was the body of a young Chinese youth. From his forehead protruded the long curved handle of an Oriental dagger. The crowning horror lay in the sudden realization that the youth was still living.

It was a matter of seconds before Hall saw that there was another person in the room. Standing within a few feet of the dying man was a fellow countryman, gazing with unbelievable calm at the terrible sight.

Hall never did quite remember just how he accomplished all that he did during the next few minutes. For it was no mean task to call an ambulance and arrest four men, practically all at the same time.

But it was only at City Hospital that the extreme brutality of the crime was realized. No physician present had ever seen a knife driven with such force as the one imbedded in the youth's skull and forehead.

The combined strength of two doctors was required to pull out the dagger — and still the victim lived.

The four suspects, under heavy guard were brought to the bedside of the dying man. He was still conscious but made no sign as they were placed before him.

'Millionaire Kid'

Two hours later the youth died — two hours of life that no doctor could explain. The blade of the knife had penetrated five inches into the brain.

By this time police had discovered the youth's identity, and it made them realize that more bloodshed might lie ahead.

The youth was Donald S. Dunn, or Ung Shee Ging, as his parents had named him. He was known best as "The Millionaire Kid," a law student at Northeastern University, whose father was a rich importer.

But there other aspects to his life Ung was president of the York Quon Association, an organization believed by police to be composed of young radical Chinese youths.

Moreover, Ung was known to have been connected with a trading organization, which had provoked a bitter strife a few years before.

The arrested men proved themselves true to the traditional calm of their race. Their only response to queries was:

"Have been trouble."

The police were convinced of that. They were more afraid of silence.

There was no lack of clues or suspects. The more police delved into the case the more far-flung became its aspects.

It was recalled now that only a few months previous Ung had been the victim of a robbery which, he had told police, left him penniless. The murder indicated the dagger of a new leader had been a marked man.

Would this killing precipitate a [illegible] war? Added details were sent into the district and patrolmen walked their beats in pairs.

Added to this was the radical connections of Ung. Civil war had only just died out in the ancestral land across the sea. Might this murder have been instigated 12,000 miles away? A murder of political revenge? Special officers were assigned to follow this angle.

Trade Feud Feared

Of [illegible] equal importance was Ung's [illegible] business activities. He had [illegible] recently organized the Chinese Exporting and Importing Company. Trade feuds had been responsible for more than one murder in the past both inside of Chinatown and out. If this were so then it was more than probable that Ung paid with his death at the hands of a hired hatchet man.

The probability of a long outburst was ruled out quickly as the York Quon organization was found to have no connection with either the Hip Sing or On Leong Associations.

But there was an under surface aspect to the Ung society which police believed [illegible] from [illegible] real cause. Only the Saturday before the murder, Ung had started [illegible] to collect back dues from some members.

Of late, it was said, the society had fallen into the bad graces of Chinese businessmen and so had been unable to do much in a material way for its members.

An attempt to collect back dues at such a time might easily have caused a smouldering fire of resentment to burst into murderous intent and deed.

Such was the tangled web of clues facing police.

Knife Notches Clues

But a definite step had been achieved by Patrolman Tom Harvey, now a lieutenant, who had no[illegible] recently on the case.

While the knife was being described as a [illegible] Oriental [illegible] metal scimiter, Harvey [illegible] that despite its weird shape it was only a common butcher knife, such as could be found in almost any Chinese restaurant.

There were two notches in the knife which at first were thought to have been nicked to signify previous killings.

Officer Harvey remembered all that, when, as part of a painstaking questioning of everyone seen in the victim's flat that night, his check-up led him to a cafe in Providence.

There on a table lay four knives, all exactly like the murder weapon. No real search[illegible]. There were hundreds just the same. But on the handles of each of these four knives there were two notches which matched those on the murder weapon.

Harvey asked the cook what the marking meant.

In broken English he explained that he had made the notches to identify the knives as his. There had been five but one was lost.

Within an hour Fong Jow, a worker in the cafe, was arrested on a charge of murdering Ung She Ging.

Further investigation now revealed that some time ago Jow and Ung had quarrelled over the matter of funds belonging to a waiters' union, organized by the wealthy student.

There were now five men under arrest, two charged with the murder and three with being an accessory after the fact. But as yet there was no convincing evidence and the police realized it.

East-West Romance

Even more clues developed now, and for the first time police sought "the woman," a white girl who had been seen dining with Fong Jow the night before the murder.

[illegible] was known to have declared his emphatic objections to romances between the East and West. Could this afford a possible motive? It did not, it developed, but it paved the way to other probabilities.

A startling disclosure on April 27 seemed to put police back at the beginning.

[illegible] it was said had been killed for revealing a plot to smuggle Chinese laborers into the United States. He was said to have confided the plot to an American friend, who had given the information to police.

The fact that the knife had been driven with such force into the brain seemed to bear out the theory of a dead man tells no tales" murder. And police recalled the old Chinese saying:

"The brain is too active—the tongue babbles too much."

Moreover police had never lost track of the fact that the actual murderer had to fit two qualifications.

A man of superhuman strength to plunge a knife so deeply into Ung's head

Guard Chinatown

Or a man of such skill that he could have hurled the knife from a distance into the weakest spot in a person's skull.

When the trial opened on November 13, 1922, in a courtroom crowded with two races there was still a multiplicity of half-explained clues.

Fearing an uprising, police were sent into Chinatown to guard against violence.

The state attempted to prove that the simple motive of robbery had led to the death of Ung—robbery based on a desire for money to keep the affections of a girl from another land and race.

Jow Breaks Down

The government scored its first point when it brought out that Fong Jow had not worked at the Providence restaurant the day of the crime. But the government did not place him at the scene of the crime.

On November 18 Fong Jow ended the case abruptly by pleading guilty to a charge of manslaughter. The other four defendants had already been released.

In passing sentence of 14 to 18 years in Charlestown State Prison, Judge Dubuque said:

"While there are incriminating accusations against Jow, it is doubtful if he could have been found guilty of the highest degree of murder."

What were the thoughts of Fong Jow as he heard those words?

(In tomorrow's Sunday Advertiser another true murder-mystery story, culled from New England police and court annals, will be published.)

FANG JOW

He Told All

DONALD S. DUNN

Knife Victim

Rich Youth Slain in Sleep

Jordan Only Boston Player on Big List

[illegible] May 23—(AP)—A veteran and a youngster showed the [illegible]

[illegible]

The ten leading hitters in each league:

NATIONAL LEAGUE

Player		K		r	h	
Terry, Giants		36	35	10	23	1.0
Medwick, Cardinals		39	129	14	32	1.0
Demaree, Cubs		7	127	17	47	1.0
Lopez, Reds		7	121	17	50	1.0
Detscher, Cardinals		35	91	14	24	.9
Moore, Giants		41	160	28	59	.9
Brubaker, Pirates		25	73	11	24	.9
[illegible], Phillies		5	131	25	45	.9
[illegible], Pirates		1	115	24	5	.9
Bissett, Braves		1	130	10	43	.9

AMERICAN LEAGUE

DiMaggio, Yankees	31	124	17	50	.4
Sullivan, Indians	41	165	28	56	.3
Gehringer, Tigers	7	125	17	55	.4
Selkirk, Yankees	7	131	24	51	.3
Bonura, White Sox	41	161	15	56	.3
Lehrig, Yankees	41	153	15	56	.3
Miller, Senators	37	121	5	38	.3
Lewis, Senators	40	151	16	47	.3
Averill, Indians	41	146	19	41	.2
Appling, White Sox	39	147	19	41	.2

TABLE OF RUNS

NATIONAL LEAGUE

Clubs	W	L	P.C.			
Boston	20	7	.741			
New York	18	10	.643	2		
Brooklyn	16	11	.593	3½		
Pittsburgh	15	11	.577	4		
Cincinnati	13	13	.500	6		
Chicago	12	14	.462	7		
St. Louis	10	17	.370	9½		
Philadelphia	6	20	.231	13		

AMERICAN LEAGUE

Boston	20	7	.741			
New York	18	8	.692	1½		
Washington	17	10	.630	3		
Philadelphia	15	11	.577	4½		
Cleveland	14	11	.560	5		
Detroit	13	12	.520	6		
Chicago	12	13	.480	7		
St. Louis	8	18	.308	11½		

Chuck Klein Wed, Ceremony Held Up

Chicago, May 23—Charles H[illegible] baseball batting [illegible] Cubs, was married this week [illegible] Chicago Cards in the Phi[illegible] National baseball [illegible] to Miss Mary Lipay, Lef[illegible] Philadelphia widow.

[illegible] ceremony was performed at [illegible] Rev. Lowe Roman [illegible] read from the [illegible] at a few hours of [illegible] the Cubs [illegible] The Rev. Joh[illegible] Division of [illegible]

[illegible] Klein [illegible] [illegible] [illegible]

FINEST QUALITY
CUT GRANITE
SUPPLIED FOR
Engineering--Architectural
Curbing--Paving
Crushed Stone
H. E. FLETCHER CO.
WEST CHELMSFORD, MASS.

ARUTE BROS., Inc.
CONTRACTORS
Road Construction—Bridges—Sewers
General Construction Work
Millbury Street, Millbury, Mass.
Telephone WORcester 3-1768

B. F. CONSTRUCTION CO.
INCORPORATED
GENERAL CONTRACTORS
520 Acushnet Ave., New Bedford, Mass.

WORCESTER
TRAP ROCK COMPANY
ROCK MATERIALS
BUILDING AND CONSTRUCTION PURPOSES
JEFFERSON, MASS.

FITCHBURG
CONCRETE CONSTRUCTION
COMPANY
General Contractors
Road Construction
44 HENRY ST., FITCHBURG, MASS.
A. PANDISCIO, Treasurer

M. & R. CONSTRUCTION COMPANY
MARINE CONSTRUCTION
C. H. RILEY, President
V. J. MURPHY, Treasurer
25 T WHARF, BOSTON, MASS.

WEY & DI CICCO
CONSTRUCTION CO.
General Construction Work
FILTRATION PLANTS—WATER WORKS—BRIDGES
SEWER WORK—ROADS—FOUNDATIONS
74 HIGH ST., STONEHAM, MASS.

STATE Improvement NOTED

PROJECTS ARE DIVERSIFIED

Under the direction of Commissioner William F. Callahan of the Massachusetts Department of Public Works there is now a program of beautification, repair and construction for Massachusetts. The department is now in the process of the execution and completion of many projects affecting the care of many arteries of travel.

There is a new road map issued by the department for the convenience of motorists, which lists the routes where construction is under way, and the map is available to those who care to call or write to the department at 100 Nashua street, Boston.

Particularly noticeable in the various projects of the Public Works Department are the construction and rehabilitation of bridges throughout the State, which were destroyed or damaged by the flood in March of this year. Roadside beautification is an important factor in all this work, and under the WPA the trees and shrubs along State highways are being pruned and trimmed, shrubs are being planted, and gaps in the deciduous growth are being filled, especially where there is a necessity to shield or cover scars due to construction.

In some locations where major highways approach thickly settled communities, as along the new Concord Turnpike, there will be planting adapted to the local terrain, and also the grading and planting of slopes at highway grade separations.

BRIDGE OPENS TODAY

An important factor in this program is the planting of suitable vegetation in order to prevent washing away of slopes and banks, and the disintegration of earth which has been used as a foundation. Prevention of erosion and filling of drainage channels with mud and silt is also a part of this program which is being carried out by the Department of Public Works.

There is considerable marine work being done along the Massachusetts coast, such as sea wall construction, bulkhead repairs, dredging, and erection of stone jetties. Pier platforms for the Department of Public Works are being constructed by the Merritt-Chapman & Scott Corporation.

The new bridge across the Weymouth Fore River is opening today, and an appropriate dedication program is to be carried out. This bridge has been built by the Department of Public Works and will be a state highway, maintained and operated by the Department of Public Works. Prominent Massachusetts contractors, for the past two years, have been engaged in its construction.

Due to anticipated heavy traffic the bridge is operated in such a way that if repairs are needed it is not necessary to close the entire bridge, and this unusual feature was designed by Desmond and Lord, architects at 17 Beacon street, Boston.

Florsheim Shoe

Florsheim Shoe Co. declared extra dividend of 25 cents and regular quarterly dividend of 25 cents on Class A and extra of 12½ cents and regularly quarterly dividend of 12½ on Class B stocks, all payable July 1 to stock of record June 15.

Winter Hill
Co-operative Bank
SHARES
ON SALE NOW
Main Office: 371 Summer St.
Branch Office: 95 Broadway
Somerville, Mass.
Shares Issued Quarterly

Visit and Locate in
LOWELL
DEWEY
ARCHAMBAULT
Mayor of Lowell

LEWIS HANEY ON TREND

Pension Problems ARE INTERPRETED FOR *Worried Inquisitors*

By LEWIS HANEY
(Professor of Economics, New York University)

New York, May 23—Letters received from Onancock, Va., Jersey City, N. J., and New York city call for the following comment:

1—"Regarding Federal old age pensions, I feel sure that various states must handle them, and pay two-thirds and the government one-third. But I meet many who claim that Roosevelt will pay all, and they expect to get full money when they reach 61."

The facts are that old age pensions under the social security act are financed by a tax on both employer and employe. The United States Treasury makes initial appropriations, but eventually all the money comes from private businesses. The employe pays taxes, beginning with 1 per cent of his wages received and running up to 3 per cent by 1949. The employer pays an equal percentage on his payrolls.

In order to qualify for the pension, a person must be over 65 years old, have been regularly employed, and have received at least a total wage of $2000 between 1936 and the date when he became 65 years old.

A person who gets an average monthly salary of $100, and who has been employed for 10 years, would receive a monthly benefit of $22.50 when he retires at 65. Benefits from $10 up to $85 a month, depending on salary earned.

* * *

2—"I think that there is a lack of money, as we have more goods ready for distribution than money available."

The first fact bearing on this statement is that we have just about as much money as we ever had, while the quantity of goods available is much less than at many other times. If we had enough money in 1929, we have more than enough now.

The second fact is that "goods available" have nothing to do with the quantity of money unless the goods are being bought and sold. If people are not able to earn money in productive employment, they cannot buy the goods. Then no matter how much money there is, it stays in the banks. Fear and uncertainty retard business and keep money from circulating in exchange for goods.

The third fact is that, within very wide limits, it does not make any difference how much money there is. In this respect money is like a yardstick. You can measure one yard or two yards with one yardstick. Just so, you can measure the value of one yard of cloth or two yards of cloth with a dollar. You can measure the value of all goods with five billion dollars just as well as you can with ten billion dollars. This depends upon how rapidly money circulates and how high prices are. (It is the quality or value of money that counts.)

Many individuals may need more money, but there is plenty of money in the country. The problem is how to enable individuals to earn it, so that it will be used.

* * *

3—"The way relief and work are given is very harmful to the poor home-owners. The rent from the relief is mostly kept for six weeks before we get it. At the same time, we are charged 10 per cent on our unpaid taxes.

"The people on relief will not help themselves, even when work is offered to them. Last winter some strong men in our house (on relief) would not go out and work. At the end they moved because, when I went to the relief office, I was told to 'forget it' as a business loss.

"I will not rent to any more on relief. They are abusive, all for lack of employment. The man or woman who has been careful, saved their earnings and put them in a home is suffering while the shiftless are pampered, fed and housed.

"The young folks, seeing our plight, won't even help—say we must let the home go and then get relief."

My only comment is that this handwritten letter is evidently sincere, and describes at least one situation that arises under the existing rotten "system" of work relief. Some day the thrifty, hard-working people of the country will get together and restore common sense in public affairs.

Sloan Attacks Administration

Los Angeles, May 23 (INS)—Charging that "our thinking has become distinctly confused," and attacking the present administration's theory that curtailment of production can aid prosperity, Alfred P. Sloan, Jr., president of General Motors Corporation, today left a challenge to the leaders of America."

Addressing 1300 business leaders in the 54th annual banquet of the Los Angeles Chamber of Commerce here last night, the industrialist outlined three economic principals to aid America toward recovery. They were:

1—Continue aggressively to move for a lowering of costs and prices.

2—Accept competition as the best instrument of regulating industry.

3—Drive for a more economical balance of national income through policies affecting the relationship of wages, hours, price levels, and profits.

Hide & Leather

Directors of American Hide & Leather Co., meeting in New York, declared regular quarterly dividend of 75 cents a share on the convertible preferred stock, payable June 20 to stock of record June 19.

Wall St. Hears

New York, May 23 (INS)—That first half earnings of Melville Shoe (MES) should exceed the $2.42 a share reported a year ago.

That Scott Paper (SPP) will net between $1.65 and $1.70 a share in the six months ending June 30.

That no increase in the 40-cent dividend rate of Socony-Vacuum (SOV) is expected over the near term.

East Boston
Savings Bank
Incorporated 1848
Interest Begins June 15th
10 Meridian Street
EAST BOSTON

INSTITUTION FOR
SAVINGS IN
ROXBURY AND ITS
VICINITY
Second Oldest Savings Bank in Boston
111 Years of Uninterrupted Dividends
2343 WASHINGTON STREET, BOSTON
HIGhlands 2330

M. PANDOLF CO., INC.
General Contractors
106 Sachem Road, Needham, Mass.

AIDS Tourists in ITALY

TRAVEL COSTS REDUCED

American tourists in Italy this year will have the benefit of a saving of approximately 30 per cent in their living and travel costs as a result of the inauguration by the Italian government of a plan whereby "Tourist Letters of Credit" are made available at present at the rate of exchange of $6.05 for each 100 lire.

Under this letter of credit the traveler receives 16.50 lire to the dollar whereas lire are currently quoted in the regular exchange market at about 12.70 to the dollar.

The new tourist letters of credit which have been authorized by the Italian Government, the Banca Commerciale Italiana Trust Company of Boston reports in a statement outlining the basis on which they are obtainable, represent a facility not heretofore available to travelers in Italy. Taken in conjunction with the tourist coupons, which make available to travelers at special rates such items as hotel bills, trips and gasoline, they evidence the desire of the Italian Government to give Americans the opportunity to enjoy their trip to historic cities and marvelous scenery of Italy at as reasonable cost as possible.

The tourist letters of credit are issued only to bona fide travelers; they are not available to persons contemplating temporary or permanent residence in Italy. Consequently, it is necessary that Americans seeking to take advantage of these low-cost lire, which can be spent anywhere in Italy or its colonies, show their passports, the numbers of which are then noted on the letters.

Lire are available under these letters up to a maximum of 250 for each person per day, or, if more convenient, arrangements can be made for the withdrawal of 1250 lire every five days.

BANK STOCKS
Boston

	Amount	May 23 Div.	May 23 Bid	May 23 Asked	Prev Bid
Bos Safe D&T*	$818	280			280
First National	2	81¼	46	48⅝	46
Merchants	12	395	405	395	
National Rockland	2	62	66	62	
National Shawmut	25	28⅝	28	28½	
New England Tr.	850	600		600	
Pilgrim Trust	5	145		145	
Second National	4	130	140	135	
State Street Tr*	4	240	250	240	
U S Trust	0.50	17½	18½	17½	
Webster & Atlas	1	45	47	45	

New York

Bankers Trust	2	55¾	58⅜	55⅜	
Brooklyn Trust	4	110	115	110	
Cent Hanover	4	190	194	194	
Chase National	1.40	37⅝	40⅝	37⅝	
Chem. Bk & Tr.	1.60	60	64	57½	
City	1	33½	36⅛	33	
Corn Exchange	3	82	84	80	
Empire Trust	3	22½	24½	23	
First National	100	1850	1950	1900	
Guaranty Trust	12	285½	297½	285¾	
Irving Trust	0.50	12½	13½	13	
Manhattan	1.50	19⅛	20⅛	19⅛	
Manufacturers	3	47½	50	46½	
New York Trust	7	170	180	171¾	

*Including extra. †Paid in 1935. ‡Stock, to be sold must first be offered to directors of bank. ††Paid $1 in 1935; 50 cents in 1934, and a stock dividend of 10 per cent, replacing preferred stock retired.

QUINCY SAVINGS
BANK
Resources
$19,000,000
90 YEARS OF
DEPENDABLE SERVICE
1374 Hancock Street
QUINCY, MASS.

Massachusetts
Savings Bank
52 DEVONSHIRE STREET
BOSTON
Interest Begins
1st day of each month

MERRITT-CHAPMAN & SCOTT
CORPORATION
FOUNDED 1860
MARINE SALVAGE, HEAVY HOISTING AND TRANSPORTATION, CONTINENT-WIDE CONSTRUCTION
Boston Office
COMMONWEALTH PIER No. 5
Telephone LIBerty 6300

TRIMOUNT DREDGING
CORPORATION
RIVER AND HARBOR
DREDGING
MAIN OFFICE
10 STATE STREET, BOSTON, MASS.
HERBERT T. GERRISH, *Pres.*

THE HULL MUNICIPAL
ELECTRIC LIGHT DEPT.
HULL, MASS.
has every facility to co-operate with its subscribers in their plans to completely electrify their homes.
SERVING
HULL and NANTASKET
New England's Vacation Land
NEW RATE REDUCTIONS NOW IN EFFECT

Gas Service Available On Short Notice
for
HULL—HINGHAM—NANTASKET
COHASSET
also
Weymouth—Braintree—Abington
Rockland—Whitman
OLD COLONY GAS COMPANY
Braintree, Hull, Mass.

NEW
"Tourists Letters of Credit"
A saving of 30%
For Travelers in Italy and Italian Colonies
now available at
BANCA COMMERCIALE ITALIANA TRUST COMPANY OF BOSTON
175 WASHINGTON STREET, BOSTON
Telephone LAFayette 1830
Information and full particulars will be gladly furnished

"A Representative of N. E. Industry"
RICHMOND LACE WORKS, INC.
MANUFACTURERS OF
LACES
For the DRESS-UNDERWEAR and DECORATIVE LINEN Industry
"A R. I. made product—by N. E. Institution"
ALTON, R. I. Tel. Carolina, 7-R-2
BOSTON OFFICE—99 Chauncy Street—Tel. HANcock 9713

WELCH & MOYNIHAN
COMPANY
CONTRACTORS
15 FRONT STREET,
SALEM, MASS.

JAMES WHITTAKER
& SONS, Inc.
Custom Garnetting
RAYON, SILK, WOOL AND WORSTED WASTE
"A Massachusetts and New England Made Product"
OXFORD, MASS. Tel. 177-2

JOHN P. CAVANAGH CO.
Contractors
Tide Work—Pile Driving
25 MEDWAY STREET
DORCHESTER, MASS.

ELEVATED

Ownership PROBLEM Knotty

By Hugh E. Bradshaw

The question of public ownership of the Boston Elevated Railway continues in doubt and it does not look as though an answer could be hoped for some months.

The Massachusetts House will reconsider its vote rejecting the bill to submit the problem to the voters but even this move, provided the voters do decide the issue, means waiting until next winter for a result.

And even then it seems to this writer a comprehensive educational program will be required in order that the voters may be acquainted with all the facts and figures. Granting this will be done and that the voters in the area served by the Elevated take sufficient interest to really study the problem, we wonder if the legislature could not best solve the whole question by a thorough study of its own.

• • •

When the stock market is following a quiet course that might be said to lack character, it is our custom to turn to the bond market for some guidance. However, at this time the bond market fails to supply a solid argument for either the bull or the bear side. Using our charts of the Associated Press averages, we note a willingness on the part of rails to get going again on the upside. Utilities are jerking back and forth in a narrow range when they should be going higher, even if quietly, in support of the better tone in equities. Of the industrials one can only say they are wishy-washy.

• • •

Notebook: Once again Sears Roebuck is testing the mettle of the 60-70 level. It made a distinct occasions since mid-November the price has turned downward from there. Through now, on real volume, will make the bull crowd hard to stop . . . In fact, expect them to write their own ticket . . . Failure means the support area at 60 will be the signal of a failing . . . Excess reserves in the nation's banks continue to pile up . . . And just long as they do there is real cause to regard disciples of bearishness skeptically.

• • •

It is hard to say anything new concerning rails, which is acts well enough and if it were not for the lack of volume many traders now on the sidelines would undoubtedly become interested. Utilities, retailers and rubbers seem capable of enduring their rise and and rails have the news with them. The major question or whether or not the secondary reaction has been completed is still in abeyance. Due to this same lack of volume. All that remains for the technician is the hope a zig-zag upward path will be traced on his charts suggesting the establishment of a new uptrend.

• • •

This and That—Chrysler has held in the critical 91½-92½ zone on three occasions in the past four weeks . . . It is now working into a spot where further indecision should be short-lived . . . And a sudden sharp move is to be looked for . . . Without taking sides in the argument, we can note that a nearby bulge on volume will signal a fair-sized rally to come . . . While a dip through 91 under similar trading conditions will be most unsatisfactory . . . Foreign news should have but not so concerned with money matters . . . But they do contain some war talk . . . Which is never welcome . . . We would watch this phase.

Boston Stocks

	High	Low	Close	Chg.
Am Pneu	1¾	1¾	1¾	
Am Pneu pf	4	4	4	
Am Tel	163½	161½	162¾	+ ¼
Bos Elev	69	69	69	+1
B & M assp..	87⅝	87⅛	87⅛	+ ⅛
Boston P	13¾	13¼	13¾	
E G&F Assp	63½	63½	63½	+ ⅛
E Mass Ry..	3½	3½	3½	— ⅛
E Mass pf....	50	50	50	
E Mass adj..	6¼	6¼	6¼	— ⅛
Edison	161	161	161	
Employ Grp..	22	22	22	+ ½
Mass Util.....	2	2	2	
Mergenthaler..	39½	39½	39½	
New Haven....	3	3	3	— ⅛
Shawmut.....	11¾	11¾	11¾	
Sub Elec	4	4	4	
Un Gas Co	8¾	8¾	8¾	+ ⅛
United Fruit..	77¾	76¾	77¼	+ ⅛
United Shoe ..	66	65¾	66	+ ⅛
United Shoe pf	40	40	40	— ⅛
Utah Metal	80c	80c	80c	
Warren Bro....	8¼	8¼	8¼	

BONDS

E Mass 5s.... 83 83 83

Bond Averages

Compiled by the Associated Press

	20 Rls	10 Utls	10 Ind	40 Bds
Net change..	NC	NC	NC	+0.2
Today	91.8	102.3	101.2	98.5
Previous day.	91.8	102.3	101.2	98.3
Month ago..	91.6	102.1	101.2	98.5
Year ago.....	79.8	96.9	92.8	88.5
1936 high....	92.1	103.1	101.2	98.5
1936 low.....	86.9	101.0	99.3	78.4
1935 high....	86.4	102.2	97.6	88.5
1935 low.....	78.4	82.2	81.3	65.5
1934 high....	83.8	93.0	90.1	77.3
1928 high....	101.3	98.0	102.9	100.5

Commodity Prices

Average wholesale price index of 35 basic commodities today was 71.81. Previous day 71.79, week ago 71.65, month ago 74.31, year ago 75.35. Range of recent years:

	1936	1935	1934	1933
High	78.17	78.98	71.94	60.23
Low	71.23	73.84	61.53	41.44

(1926 average equals 100).

Today's Sales 440,000

NEW YORK CLOSE

Last Sale Printed on Tape AT 12:06

	Sales	High	Low	Close	Chg.
Curtiss Wr A	6	5¾	5¾	5¾	— ⅛
Cutler-Ham .25	4	50¾	50	50¾	+1⅛
Davega Stk .60	1	7¾	7¾	7¾	+ ⅛
Deere & Co ..	5	27½	27	27⅞	+ ⅛
Deer&Cop 1.40	3	29½	29¼	29½	— ⅛
DetorWtr(g)1	3	23¾	23¾	23¾	— ⅛
Del & Hudson.	3	39¾	39¼	39¾	+1⅛
Del Lac W	1	20	20	20	
Detroit Ed .50	1	18½	18½	18½	— ⅛
Diam M 1.50g	2	25¾	25¾	25¾	
Distill Seagr.	10	24½	23¾	24	+⅛
Dome. Mines.	3	11	57⅞	57⅞	+ ⅛
Douglas A	2	40	55¾	55¾	— ⅛
Du Pont 3.50.	0	144½	143⅛	144	+1
—E—					
EastKodMfg6	4	8⅝	8⅛	8⅛	+ ⅛
Elliman&Sons	2	6¾	6¾	6¾	
Eltg Shus 2s.	8	6	6	6	
Et Au L 1.20.	6	35¾	35¼	35½	+ ⅛
Electric Auto.	20	17⅛	16¾	17⅛	+ ⅛
Electric P&L.	50	15¾	15¾	15¾	+ ⅛
Elec P&L 6pf	4	68	68	68	+ ⅛
Elec P&L 7pf.	9	68	65	67¾	+ ⅛
Engineers P .5	6	13¾	13¾	13¾	+ ⅛
Erie	5	12¾	12¾	12¾	
Erie 1st pf ..	2	18⅞	18⅞	18⅞	+ ⅛
Exchan Sec .80	4	10¾	10¾	10¾	
Evans Prd 1..	2	31½	31½	31½	+ ⅛
—F—					
Fairbanks Co.	x	3¾	3½	3⅝	+ ⅛
Fairbanks pf..	x	83	83	83	+ ⅛
Fairbks M m..	2	43¾	43	43⅜	
Fajardo Sug..	3	38	37⅞	38	+ ⅛
FedSecurMu..	2	3¼	3¼	3¼	
Fed Water Ser	4	3¼	3¼	3¼	+ ⅛
Fed Dept S 1.	3	24¼	24	24¼	+ ⅛
Fiberglas prefs		113	113	113	
First&R 4.70.	2	28⅛	28⅛	28⅛	
FirestonTire&R	2	40¾	40¾	40¾	+ ⅛
FlaNatAtSt.50	4	43¾	43¾	43¾	
Florida Pow 2.	4	43¾	43¾	43¾	+ ⅛
Freeport Tex 1	2	28	28	28	+ ⅛
—G—					
Gabel Co A ..	10	6	6	6	
Gabriel Co A..	2	4¾	4¾	4¾	
Gen Am Tvl .35.	5	47¾	47¾	47¾	+ ⅛
Gen Asphalt 1.	11	25¾	25¾	25¾	+ ⅛
Gen Cable	1	24¾	24¾	24¾	
Gen Cable A ..	4	24¾	24¾	24¾	+ ⅛
Gen Cable pf ..	1	81	81	81	
Gen Cigar 4 ..	3	56½	56½	56½	
Gen Cigar pf..	x	144½	144½	144½	
Gen Elec 1.60.	10	36¾	36⅝	36¾	+ ⅛
Gen Fds 1.80g.	10	38¾	38⅜	38¾	
Gen Gas A	2	6¾	6¾	6¾	
Gen Mills 2 ..	2	63¾	63½	63¾	+ ⅛
Gen Motor 5..	2	59	62	62	+ ⅛
Gen Mot pf 4..	2	107½	107½	107½	
Gen Out Adv..	10	7¾	7	7	+ ⅛
GenPetr&Gas A	3	30½	30½	31	
GenPetr&Gas B	2	34	33¾	34	+ ⅛
Gen Realty&U.	20	2¼	2¼	2¼	
Gen Ry Sig 2a	26	41¾	41¼	41¾	+ ⅛
GillettesRaz M	1	71¾	70¼	71¾	+ ⅛
Gill R ex pf $..	4	82	82	82	
Ginsbel Prod..	30	10¾	10¼	10¾	+ ⅛
Gimbel Bros ..	2	60	60	60	+ ⅛
Gimbel pf7..	2	106½	106½	106½	+ ⅛
Gobel Adolf..	2	4¾	4¾	4¾	
Goebel Br .25b.	20	8¼	8¼	8¼	+ ⅛
Gold Dust 1.20	2	21¾	21¾	21¾	
Goodrich.....	30	19¾	19¾	19¾	— ⅛
Goodyear Tire.	30	25¾	24¾	25¾	+ ⅛
Goodyear t pf	2	93½	93½	93½	
Graham Paige	20	2¾	2¾	2¾	
Granby M 2.50	1	17¾	17¾	17¾	
GrantWT 1.40..	4	31¾	31½	31¾	+ ⅛
GtNth pf new.	50	38½	38½	38½	+ ⅛
Gt Northn 5%	10	23¾	23¾	23¾	
Grt Nors Ctfs 1	7	17¾	17¼	17¾	— ⅛
GrtWstSug2.40	2	41¾	41¾	41¾	
GreenHl1.22½	10	24¼	24¼	24¼	
Greyhound Co.	12	60¾	58½	60	+1
—H—					
Hall Printing..	1	9¼	9¼	9¼	+ ⅛
HarWalk1.15B	3	34½	34	34	— ⅛
Hat-Corp Am.	10	15¾	15¼	15¾	+ ⅛
Hayes Body ..	2	4¾	4¾	4¾	
Hercules Mo 1	4	27¾	27	27¾	
Holland Furn..	2	34½	34½	34½	
Hood Rbr 81.50	25	23¾	23¼	23¾	+ ⅛
Hoods'F pf.72b	3	74¾	74¾	74¾	
Houston Oil...	20	8¼	8¼	8¼	+ ⅛
How Sto 3.75B.	4	51¾	51¾	51¾	+ ⅛
Hudson&Manh..	1	4	4	4	
Hudson Motor	30	14½	14¼	14½	+ ⅛
Hupp Motors..	40	2¾	2¾	2¾	+ ⅛
—I—					
Illinois Cen..	20	19¾	19¼	19¾	+ ⅛
IndIAgsn 1.60	20	26¼	26¼	26¼	+ ⅛
Indust Rayon.	10	109	109	109	
Inspiration C.	8	10	10	10	
Insur M .60g..	5	5¾	5¾	5¾	— ⅛
Interborn A 3.	3	20¾	20¾	20¾	+ ⅛
Intrcont Rub..	4	10¾	10¾	10¾	
Interstate Pow.	2	1¾	1¾	1¾	
IntRubMachSD	2	168½	168½	168½	
Intrtr Cem 1.80	12	46¼	46¼	46¼	+ ⅛
Int Harv 7.00	20	64¾	64¾	64¾	+ ⅛
IntHarvs pf1.	1	153	153	153	
Int Nickel 1..	4	34¾	34¼	34¾	+ ⅛
Int Pap&Pw A..	4	4¾	4¾	4¾	
Int P&Pw c...	4	4¾	4¾	4¾	
Int Pr Ltd .60e	4	10¾	10¾	10¾	
Int Ry C A ..	2	6¾	6¾	6¾	
Int Shoe 1.40.	2	33¼	33¼	33¼	
Inter T&T..	35	14	13¾	14	
Intern D Stra..	2	11¾	11½	11¾	
Jones&L pf...	x	76¾	76½	76½	— ⅛
Johns-Man 3..	8	94½	93¾	94½	+ ⅛
—K—					
Kan City So...	3	20¼	20¼	20¼	+ ⅛
Kaufm Dp 1..	5	21	21	21	
Kayser J&S 2.	4	27¾	27¾	27¾	+ ⅛
Kelvinator 50b	4	27¾	27¾	27¾	+ ⅛
Kennecott 1..	15	37¾	37	37¾	+ ⅛
KelseyHayes ..	2	9¾	9¾	9¾	
KeystStwSh50	3	19	19	19	
Kresge Sd 1..	3	21¼	21	21¼	
Kresge(S S)2..	2	29¾	29¾	29¾	+ ⅛
Kroger Grl .60.	2	22¾	22¾	22¾	— ⅛
—L—					
Lambert 2.....	2	20¼	20¼	20¼	+ ⅛
Lane Bryant..	1	8½	8½	8½	
Lee Rub .25..	1	12¾	12¾	12¾	
Leh P.C0 2..	2	97¾	97¾	97¾	
LehighValCoal	4	2¼	2¼	2¼	+ ⅛
LehValCoal pf	1	23¾	23¾	23¾	
Lehn Fink 1..	2	14¾	14¾	14¾	+ ⅛
Lib McN Lib..	3	5¾	5¼	5¾	+ ⅛
Lim Dowes 1..	10	54¾	54¼	54¾	+ ⅛
LigCgt A 3B5.	2	35¾	34¾	35¼	
Liggett&Myer..	2	119	119	119	
Long Bell 1A..	4	6¼	6¼	6¼	
Louis Oil pf...	x	41½	39	41½	
Louisv G&E A..	2	21¾	21¾	21¾	+ ⅛
Lou Nash 3..	2	65	65	65	
Ludlum Steel..	4	23¾	24	24	
—M—					
Macy & Co 2..	3	42¾	42½	42¾	+ ⅛
Mandel Bro pf	x	13	13	13	
Mandel Bros..	2	7	7	7	
Manh Sty mg..	2	17¼	17¼	17¼	— ⅛
Manh Sty pf..	2	38	38	38	
Market S Ry ..	2	2¼	2¼	2¼	— ⅛
MarkettSh pf 2	2	23¾	22¾	22¾	— ⅛
MarshallF 1.20	3	23¾	23¾	23¾	+ ⅛
Math Alk 1.50	10	29¾	29¾	29¾	+ ⅛
McCall Corp ..	1	45½	45	45½	+ ⅛
McCrory A	2	12¾	12¾	12¾	+ ⅛
McGraw H pf..	2	19	19	19	+ ⅛
McKesRob 5..	2	68¾	68¾	68¾	+ ⅛
McKesRob pf..	6	85¾	85¾	85¾	
McLellan Stra.	2	12¾	12¾	12¾	+ ⅛
Mengel Co.....	2	7	7	7	+ ⅛
Mesta Mch	2	30½	30¼	30½	+ ⅛
Miami Copper..	3	9¼	9¼	9¼	+ ⅛
Mid Cont Pet..	3	19¼	19¼	19¼	+ ⅛
Mid St PrdJog	10	40	40	40	
MidvalPkr.. 50	1	9¾	9¾	9¾	
Minn-Honey 2.	2	42¾	42¾	42¾	+ ⅛
Mo Pac pf	2	4¼	4¼	4¼	
Mo Kan & T..	2	4¾	4¾	4¾	
M K T pf A ..	2	20¼	20¼	20¼	+ ⅛
Monsan 1.50b	12	81¾	80¾	81¾	+1⅛
Mont Ward 2.50	12	42¾	42¼	42¾	+ ⅛
Mother Lode..	1	1¼	1¼	1¼	
Motor Prod ..	6	30	30	30	+1
Motor Wh .80.	3	16¾	16¾	16¾	+ ⅛
Mullins A	3	12¼	12¼	12¼	+ ⅛
Mullins B	3	12¾	12¾	12¾	+ ⅛
Mullins pf 1.75	x	73¾	73¾	73¾	
Murray Corp..	3	15¾	15¼	15¾	+ ⅛
Nash Motor 1..	4	17	17	17	+ ⅛

	Sales	High	Low	Close	Chg.
Nash C & S L.	x	22¾	22	22¾	— ⅛
National Acme	4	13⅜	13½	13½	— ⅛
Nat Aviation..	11	10¾	10⅜	10⅜	+ ⅛
NatBisc 1.60..	2	25¾	25¾	25¾	
NatCashR.60..	2	23½	23½	23½	+ ⅛
NatDairy 2.40	3	23¾	23¾	23¾	
Nat Dept Stra.	5	12½	12	12½	
Nat Distillers	12	29¼	29¼	29¼	
Nat Lead	4	30	29⅝	29⅞	+ ⅛
Nat Lead pf6B	1	141¾	141¾	141¾	+ ⅛
Nat Pwr&L.60.	1	10¾	10¾	10¾	+ ⅛
Nat Steel 1.60.	4	59	58½	59	+1
Nat supply ..	4	36¼	35¾	36⅛	+1⅛
Nat Supply pf	1	100	100	100	+ ⅛
Nat Tea .50..	5	8½	8½	8½	— ⅛
Nat Tea pf 4..	2	103	102½	103	+ ⅛
Newberry 1.60.	1	44	44	44	+ ⅛
Newport Ind..	3	10	9⅞	10	+ ⅛
NY Air Brake..	3	39	39	39	+ ⅛
NYA&Harlem 5.	x	133	133	133	+ ⅛
NY Central ..	26	25¼	25⅛	25¼	+ ⅛
NY Chi&StL p	3	53	53	53	+1⅛
NY Dock pf ..	x	12	12	12	
NY Investors..	1	7½	7½	7½	+ ⅛
NY N Hv&H..	4	3¼	3¼	3¼	
NY Ont&W	2	8¾	8⅝	8¾	+ ⅛
NY Shipbuild..	1	10¾	11	11	+ ⅛
NY Stm pf 6..	x	91	91	91	
NY Stm pf7..	2	103	102½	103	+ ⅛
North Amer 1.	4	26	25¾	25⅞	+ ⅛
Northn Pac ..	8	8¼	7⅞	8	+ ⅛
Northern Pac	28	27¾	27	27	
—O—					
Ohio Oil 30c..	3	13¾	13	13⅛	+ ⅛
Oliver Farm...	2	48	48	48¼	+ ⅛
Omnibus Corp.	2	19¾	19¾	19¾	+ ⅛
Opera Cofflin.	3	11¾	11¼	11¾	+ ⅛
Otis El .60....	3	27	28	27	
Otis Elev pf6..	3	133¼	133½	133½	+ ⅛
Otis Steel 1..	4	14¾	14¾	14¾	+ ⅛
Outlet Co 2.25b	x	80	80	80	
Owens Ill G 6..	3	142¾	142¼	142¾	+ ⅛
—P—					
PacGasEl 1.80	5	34⅝	35	35	+ ⅛
Pack Mot .10..	15	10⅜	10⅛	10⅜	+ ⅛
Pan Am Air ..	2	5¾	5¾	5¾	
Paramounts....	10	8⅜	8⅜	8⅜	+ ⅛
Parke Dav 1p	6	9½	9½	9½	+ ⅛
Park Utah 30c	2	3¾	3¾	3¾	
Parker Rst Pr.	2	24¾	24½	24⅝	+ ⅛
Penick&F 2.50	2	24¾	24¾	24¾	+ ⅛
Penney J 4.00b.	2	79¾	79	79¾	+ ⅛
Penney J pf 5.	1	104	104	104	
Penn RR 1g..	18	29¾	29½	29½	+ ⅛
Peoples Gas....	2	41¾	41⅛	41⅝	+1⅛
Pepsi-Cola 2..	4	21½	21½	21½	+ ⅛
Petrol Corp .30	6	13⅛	13	13⅛	+ ⅛
PfeifferBr 1.20	4	14¾	14½	14¾	
PhilipsDod .25g	3	34	33¾	34	+ ⅛
Phil Co pf 3..	2	47	46¾	47	+ ⅛
Phila RR 1.50.	1	11	11	11	+1⅛
Phila RC&I....	1	2	2	2	
Phillip Morris	1	83⅞	83½	83⅝	+ ⅛
PhillipsPt.75b.	10	41¾	40¾	40¾	+ ⅛
Pitts Coal pf..	1	38	38	38	— ⅛
Pitts Forg&Ir.	1	7	7	7	
PittsCalTorp..	2	7¾	7¾	7¾	+ ⅛
PittsCntlPp pf	x	71	71	71	+1
PittsPlate 2..	2	121½	121½	121½	
Pittston Co....	2	2	2	2	+⅛
Plym Oil 1.50.	11	14¾	14¾	14¾	+ ⅛
Poor & Co B..	3	15⅛	15	15⅛	+ ⅛
Porto R Tob B	1	2½	2½	2½	+ ⅛
Postum Inc ..	1	2¾	2¾	2¾	+ ⅛
Pressed St Car	1	3	3	3	
Pressed St pf..	2	44¼	43¾	44¼	+ ⅛
Proc Gam 1.80	13	41	40⅝	40⅞	+ ⅛
Prod&Gam pf5	x	118½	118½	118½	+ ⅛
PublSvcNJ 2..	4	36¾	36¼	36¾	+ ⅛
Pullman 1.50..	18	46¾	44¾	46¼	+1⅛
Pure Oil.....	4	18¼	18⅛	18¼	+ ⅛
Pure Oil 8 pf..	11	94¾	94¾	94¾	+ ⅛
—R—					
Radio Corp....	10	11⅛	10⅝	11⅛	+ ⅛
Radio pf B ...3	2	75¾	75¼	75¼	+ ⅛
Radio pf5B ...3	2	75¾	75¼	75¼	+ ⅛
Raybestos 1..	2	32¾	32¾	32¾	+ ⅛
Reading 2	2	44	44	44	+ ⅛
Real Silk 8 pf	1	80	80	80	
Reis & Co pf..	2	13	13	13	
Remington R..	2	8¼	8¼	8¼	+ ⅛
RemRd pf1.25	9	23	23	23	
RemRand 6pf..	2	96	95	96	+1
Repub Aviat..	4	27	27	27	+ ⅛
Republic Steel	28	18⅞	18⅜	18⅝	+ ⅛
ReynldsMet 2.	3	34¾	34¼	34¾	+ ⅛
ReynldsMetB..	13	108¾	108¾	108¾	+ ⅛
ReynoldsTobB.	13	53¾	53¾	53¾	— ⅛
—S—					
Safeway Strs 3	3	30¾	30¾	30¾	— ⅛
Safeways7pf7.	x	113	112½	113	
SidenLead.60.	13	23¼	23¼	23¼	+ ⅛
St Gas&El 1..	2	7	7	7	
St L SFr pf..	4	3¾	3¾	3¾	
Savoy Plaza ..	2	43¾	43¼	43¾	+ ⅛
Schulte Stores.	9	5	5	5	
Schultz S pf ..	2	10	10	10	
Sears Roeb 2..	4	11½	11⅜	11½	+ ⅛
Seaboard A f..	5	1¼	1¼	1¼	
Seaboard 5.50	2	31⅜	31¼	31⅜	+ ⅛
Sears Roeb 3..	7	61¾	61¼	61¾	+ ⅛
Servel 125b..	12	21¼	20¾	21¼	
Shattuck F&G..	2	14	14	14	+ ⅛
Shell Union 1.	2	14¾	14¾	14¾	+ ⅛
Shell Un Oil pf	2	115	115	115	
Silver King 1..	10	5¾	5¾	5¾	+ ⅛
Simmons Co....	24	8¼	8¼	8¼	+ ⅛
Simms Petr....	2	5¼	5¼	5¼	
SimmsPet 0.25	2	8¾	8¾	8¾	+ ⅛
SkAmGold.10g	65	4¾	4¾	4¾	
SoPortRcks 2.	4	27¾	27¼	27¾	
SoCalEd 1.40.	3	27¾	27¾	27¾	
Southern Pac	24	32	31¾	32	+ ⅛
Southern Ry ..	4	49¼	48¾	49¼	+ ⅛
Sou Roy pf...	4	23½	23	23½	
Sparks Wth....	4	6¾	6¾	6¾	
SpenRubber .50	2	6	6	6	
SperryCo .25p.	15	17¾	17½	17⅝	+ ⅛
Spicer Mfg 1..	5	29¾	29¼	29¾	+ ⅛
SpicerMay$ 5	6	69¾	68½	69¾	+ ⅛
Stand Br .50..	24	15¼	15⅛	15⅛	— ⅛
St. Com Fds..	1	4	4	4	
Standard Gas..	3	7	6¾	6¾	+ ⅛
Stan Gas 6pf..	4	13¾	13¼	13½	+ ⅛
Stan Gas 6pf..	3	33	32¾	33	+ ⅛
Stand Gas 7pf.	3	35½	35	35½	+ ⅛
Stand Invest..	1	5	5	5	
StOilCal 1.95b	14	37¾	37½	37¾	+ ⅛
Std Oil Ind 1..	22	33¾	33⅜	33¾	+ ⅛
StOilInd 5.25b	2	104¾	104¾	104¾	+ ⅛
Sterlier cvpf$f	2	48¾	48¾	48¾	+ ⅛
Stewart W .80.	4	18¾	18¾	18¾	+ ⅛
Stewart-Wrn..	15	11¾	11¾	11¾	+ ⅛
Studebaker ew	19	11¾	11¼	11¾	+ ⅛
Studebaker..	1	80¾	80¾	80¾	
Superior Oil...	15	41½	41½	41½	+ ⅛
Sutht'dPa 1.03	9	27½	27¾	27½	+ ⅛
Swift 1.25b....	9	21¾	21¾	21¾	+ ⅛
Symington.....	4	1¾	1¾	1¾	
Symington A..	1	8½	8½	8½	+ ⅛
—T—					
Texas Corp 1.	6	34¾	33¾	34⅛	+ ⅛
Tex Gulf Su $	19	35¾	35¾	35¾	+ ⅛
Tex Pac C&O..	3	10¾	10⅜	10¾	+ ⅛
Tex Pac L T..	9	9¼	9	9¼	+ ⅛
The Fair	3	9¾	9¾	9¾	+ ⅛
Thermoid Co..	3	9¾	9¾	9¾	+ ⅛
Thermoid Co...	3	9¾	9¾	9¾	+ ⅛
Thomp Pr Inc..	5	27¾	27½	27¾	+ ⅛
Thompson J R..	2	27¾	27¾	27¾	+ ⅛
Tidew A Oil.25	7	15¾	15¼	15¾	
Tidew Ass 1..	7	104¾	104¾	104¾	+ ⅛
Timken Det'r 3	2	16½	16¾	16½	+ ⅛
TimkRB 2.50b	12	62	62	62	
Transamer 1..	12	12¾	12¼	12¾	+ ⅛
TransWestAir.	3	19¾	19¾	19¾	+ ⅛
TransCont Cp.	1	3	3	3	
TransTVCpal..	5	5	5	5	
T Cen & Tel..	5	24	24	24	
Tri-Cont Cp ..	2	6¾	6¾	6¾	+ ⅛
Twin City R T	2	69	69	69	
TwinCity R pf	1	68½	68½	68½	+ ⅛
—U—					
UnderEF 2.50..	4	38¾	38⅜	38¾	+ ⅛
Un B&P1 2..	3	40¼	38¾	40¼	+1⅛
UnCarbide 2.50	12	82¾	82¼	82¾	+ ⅛
UnDil of Cal 1.	12	22	22	22	
Union Pac 8..	5	124¾	124¾	124¾	+ ⅛
Utd Aircraft..	15	22¾	22¼	22¾	+ ⅛
UtdAirL vtc..	31	18¾	18¼	18¾	+ ⅛
Unit Bis 1.60..	3	26½	26½	26½	+ ⅛
Unit Carp Del.	24	6¾	6¼	6¾	+ ⅛
Unit Corp pf$..	13	43½	43½	43½	
United Drug..	28	12¾	12¾	12¾	+ ⅛

| | Sales | High | Low | Close |

FINANCIAL

A Money to Loan

AUTO & TRUCK LOANS
IMMEDIATE SERVICE
AMERICAN FINANCE CORP. Inc. Chelsea 23
Room 312 Park Square Bldg. HUB. 1313

LOANS $10 to $300 Private Funding Room. Eliminate Worry! Over 40 Years, License 6. Low Interest Rate Outlined. Salary, Chattel Orders Co., 120 Washington St. fm. 7, Cas. 6392.

LOANS $10 to $300 Personal Service. Reasonable Rates. Quick Action. Licensed by Commissioner of Banks. Room 205, 2nd Floor, 18 Tremont St. Lic. No. 1714. Loans 57.

Need Money? $25 to $300 Quick Loans. Room 203, 2nd Floor, 18 Tremont St. Lic. No. 1714. Loans 57.

LOANS FURNITURE, CO-MAKER, Sc-&-C PLAN, LICENSED, 1925. 333 Washington St. LIB. 8067, Room 302.

PERSONAL LOANS. NATIONAL LOAN SOCIETY No. 1 Salem St. License 177. Malden 0885.

LOANS OVER $300 to suit salaried people. No security. Only your signature. NEWS INVESTMENT CO., 161 Tremont St.

LOANS With or Without Collateral—BOSTON MORRIS PLAN COMPANY 200 Washington St., Boston. (License 61)

PILGRIM PLAN loans on autos, furniture, 24 School St. License 65. Cap. 7243.

Mortgage money available. Harford Co-operative, 44 Bromfield St., Boston.

ANNOUNCEMENTS

Home Modernization

LOANS
Loans Granted For Remodeling
MIDDLESEX COUNTY NATIONAL BANK
Member of Federal Deposit Insurance Co.
225-4385 Cambridge St.
Inman Sq., Cambridge, Mass.

C. B. LELUS' CO., Rug Exterminators, 35 Bromfield Ave., Mattapan. H. P. 0735.

HOME Modernization Co., Master Painters. Work guaranteed. 465 Broadway, Som. 4450.

H. OSCAR UPHOLSTERY CO., 124 Harvard St., Brookline. Asp. 8284.

JOHN K. WELLS & SON'S CO. Air conditioning, heating. 20 Green St. Malden 2760.

MORSE & DRISCOLL, INC.—Carver Venetian Shades, Draperies. 335 Harvard St., Asp. 4600.

PAINTING, paperhanging, interior, exterior, licensed, bonded; expert workmanship. Free estimates given anywhere, Bea. 2953.

6 Deaths

BROWN—In Dorchester, May 20, Capt. Edward Brown, U. S. A., retired, in his 65th year. Funeral from his late residence, 1072 Washington St. Dorchester, on Sunday at 2 p. m. Relatives and friends invited.

JORDAN—At 32nd Braintree, May 21, Charles G. Jordan. Funeral services private at his late home, 12 Clarendon St., on Sunday, May 24, at 2 p. m. Friends may call at the home Saturday afternoon and evening, May 23.

MABEL CHANDLER FISHER—In Cambridge, May 21, suddenly, beloved wife of Hinson West, Vt., Sunday, at 2 o'clock.

MURPHY—In Dorchester—Good home, live in, 35 Mrs. L. Paston, 1 Nasing Ct., Rox. 0070.

MOTHER'S helper, experienced, 21-yrs room, beach in summer, St. Sta. 1137.

MOTHER'S helper, experienced, middle 25 week. References, Brunhilla 7066.

MOTHER'S helper, 20-25 years; age $5. 2 Verrill St., Mattapan. Bra. 1614.

MOTHER'S helper, 2 children, live in, no cooking, $5. Aspinwall 3720.

MOTHER'S helper, 20-25 years; care 2 children, $5 week. Brookline 2173.

MOTHER'S HELPER, live in, white or colored. $5. 10 Greenfield Ter., Brookline.

YOUNG mother's helper, small family, nephew in summer, $4. Gen. 4764, morn.

7 Funeral Directors

J. S. Waterman & Sons
Funeral Directors
497 Commonwealth Ave., Boston

Graham Funeral Service
1779 Wash. St., Boston. Hig. 3268
Special Funeral from $125
NON SECTARIAN
Anywhere in New England
Ameda Archambault & Sons—Day-night service. 201 Pawtucket St., Lowell 109.

10 Monuments

MONUMENTS OF QUALITY
John J. Craig
IN STUDIAL ART
AT POCKET PRICES
MONUMENTS $50 AND UP
Write for beautiful catalogue.
MEMORIAL GRANITE CO.
138 HANCOCK ST., QUINCY, MASS.

17 Personal

MEN! GET VIGOR AT ONCE. NEW Ostrex Tonic Tablets contain rare oyster invigorators and other stimulants. One dose pops up organs, glands, nerves; delightful. Money refunds $1 paid. By mail 10c extra. Thomas Hollis Co., 17 Dorchester, Boston.

STROBEN ULCER, GAS PAINS, INDIGESTION vanish like magic. For quick relief get a free sample of Udga, doctor's prescription. Druggists. Thomas Hollis Co., 25 Union St., Boston.

23 Dancing Instruction

BE POPULAR! BECOME A GOOD DANCER
Society Terpsichore Dancing Teacher
15 Private Lessons $5
Uptown School Modern
330 Mass. Ave. at Hunt. Hall
Circle 1100 Open Evenings
Tel. CIRCLE 9000
Fox Trot, Waltz, Tango, Collegiate, Rhumba, Waltz, "400," Rhumba, "The Call-Lapiola," etc. Beginners' Class forms now forming. Hours 10 A. M. to 12 P. M. Social and Exhibition Dancing Taught
Mrs Harriet Carrell's 37 Young Lady Instructors

SAVE TIME, TRIPS, AND MONEY
BALLROOM Lessons $5 Tonight
"My REPUTATION Is Your PROTECTION"
PROF. RITTER 177 Tremont St.
Between Boylston & Stuart
BALLROOM & PRIVATE LESSONS
Latest step in fox-trot—waltz—rhumba
Beginners' Class Forming Now
ULLVEN STUDIOS 895 Hunt. ave. Kenmore 4896

PRACTICE DANCING
Rms. 50c & 75c. FREE INSTRUCTION INCLUDED
Lessons Private Studios, 909 Tremont Tr. Tel. Com. 9503
COPLEY SQUARE BALLROOM
MODERN DANCING
Classes Nightly. Specialty, Tel. Circle 7941
3 PRIVATE LESSONS, Miss Shirley Hayes, $1
$ 350 Mass. Ave., Cor. Cross St. Cam. 9189
Beginners Guaranteed. Several Steps. Expert Instruction
TAP STARLEY SHOW at "Cotton Club" and "Cossive's Inn." 246 Rent Ave. Com. 8435

24 Where to Dine

Complete Business Men's Chicken Lunch, 30c
Caruso's Restaurant, 535 Tremont St., Boston

18 Special Notices

PARSONSON PAYS CASH!
For Gold, Silver, Platinum, Diamonds
387 WASHINGTON ST. ROOM 305
LOANS or CASH for Gold Diamonds and Silver Service
Loans Arranged.
RAGER BROS. and Co. Jewelers
1904 333 Washington St. 6th Floor
GOLF Sagamore Spring Golf Club; low rates, Tel. Arnold Arboretum 0616.

ANNOUNCEMENTS

21 Beauty Aids

HAIR Removed forever, guaranteed, painless electric needle; lowest cost, doctor's ref. ISABEL DUKE, 1916 Commw'lth Ave. Bosto 3315.

Farm. Wave $5-$8 Florentine Beauty Salon. Rm. 705, 12 West St. Dr. 8343

22 Beauty Instruction

STUDLEY BEAUTY CULTURE SCHOOL individual training in new methods. Day and Evening classes. Free Placement Bureau. Easy Terms. Call or mail for circular. 8 WEST WINTHROP, Tremont St., Boston 401-403-404, Beach. Ben. 7634.

29 Medical

FREE, X-RAY
Examination, consultation and trial treatment absolutely free to all who call before May 31st. Many cases of long standing quarts light treatment are accomplishing wonders in diseases of every description. No matter what your disease may be, call or write. Dr. Chin Lee, 18 Boylston St., Boston, Mass., fulfills the above statement in person at his office, 18 Boylston St., Tuesday and Friday, 1 to 5 P. M. Monday, Wednesday, Saturday, 9 A. M. to 4 P. M.

RUPTURE SUCCESSFULLY TREATED
without steel springs, elastic belts or leg-straps. The new "NON-SENSE" TRUSS is EASY to wear and SURE to HOLD. For MEN, WOMEN and CHILDREN. DR. POWERS & JOHNSON, 100 Boylston St., Boston. Room 820 (Established 30 years.

BLOOD DISEASES—ACNE
Eczema, Rheumatism, Stomach Disorders
VACCINES USED WHEN NECESSARY
Consultation Free. HOURS 9 TO 6
R. W. POWER, M.D. 32 BOYLSTON ST. Room 1107

GLASSES—Frames, Buy-ring for Less. Can tested. Factory, 6 Stanhope St., near Park Sq. Bak. 3892.

38 Cleaning and Dyeing

HUGS—Oriental and domestic rugs washed at your home or shop. Stains removed. Moths proofed. Called for & delivered. Expert work. H. P. Garland & Sons, Stoneham 0932-W.

40 Fur Storage

MONEY LOANED ON FURS FREE STORAGE
MARX'S 135 BROADWAY, BOSTON

EMPLOYMENT

60 Employment for Women

NATIONAL institution established 30 years offers unusual opportunity to refined Catholic saleslady, neat appearing, permanent position; see Mr. Morrissey, 2nd floor, 70-85 Devonshire St.

Absolutely no canvassing, gen housework only, beach in summer, $8. Sta. 2377.

CAPABLE woman for housework, 2 in family, no cooking, live in. $5. Hyde Park 0570.

EXPERIENCED gen. maid, 3 children, cooking, light housework, $10. Lon. 4775, Monday.

EXP mother's helper, 1 child, 2 adults, beach in summer, $6; refs. Sta. 8428.

EXPERIENCED mother's helper, care 1 child, good home, $5 week. Asp. 7595.

EXPERIENCED maid, small apt., care for one child, $5 week. Lafayette 1728.

GENERAL maid, small family; pleasant environment, nr. park, $6. Gar. 0813.

GIRL wanted to assist general housekeeping, live in. $5. Hyde Park 0570.

MIDDLE AGED woman to assist general, 2 children, salary depending on ability; willingness; ref. Mrs. Harris, 1435-W, Monday.

MISS, Mrs. or Mrs. Middle-aged, to assist in housework, $5. Mrs. L. Paston, 1 Nasing Ct., Rox. 0070.

MOTHER'S helper, experienced, 21-yrs room, beach in summer, $6. Sta. 1137.

MOTHER'S helper, experienced, middle 25 week. References, Brunhilla 7066.

MOTHER'S helper, 20-25 years; age $5. 2 Verrill St., Mattapan. Bra. 1614.

MOTHER'S helper, 2 children, live in, no cooking, $5. Aspinwall 3720.

MOTHER'S helper, 20-25 years; care 2 children, $5 week. Brookline 2173.

MOTHER'S HELPER, live in, white or colored. $5. 10 Greenfield Ter., Brookline.

YOUNG mother's helper, small family, nephew in summer, $4. Gen. 4764, morn.

61 Employment for Men

RELIABLE, big shoeshine boy wanted over quarter century will employ 4 clean-cut Catholic salesmen for permanent positions in city and rural territory. Special opportunity for trade journal salesman. Protected territory. Car an asset but not essential. Mr. Morrissey, 2nd floor, 70-85 Devonshire St., Boston. Out of town salesmen write to above.

CANVASSERS to take orders for tea and coffee, with attractive premiums. Peppermill sheets, Quaker silverware, Pepperell sheets, Quaker silverware, Pepperell sheets, Quaker silverware, Pepperell

NEW ENGLAND'S GREATEST EVENING NEWSPAPER

BOSTON EVENING AMERICAN

SATURDAY, MAY 23, 1936

LARGEST EVENING CIRCULATION
net paid average, 6 months ending March 31, 1936
260,723

The Invisible Payroll

A REPORT of the National Civil Service Reform League, just made public, should compel the immediate and serious attention of every man, woman and CHILD in the country.

The people of America are paying out more than FOUR THOUSAND MILLION DOLLARS a year in salaries for the upkeep of more than THREE MILLION governmental employes.

The report of the league says:

"THE MORE THAN 3,000,000 EMPLOYES OF OUR FEDERAL, STATE AND LOCAL GOVERNMENTS ARE DIRECTLY ON THE PAY-ROLL OF EVERY MAN, WOMAN AND CHILD IN AMERICA, WHETHER OR NOT HE OR SHE OWNS PROPERTY OR PAYS INCOME TAX, OR PAYS OR DOES NOT PAY DIRECT TAXES AT ALL.

"BE THE CHARGE VISIBLE OR INVISIBLE, THE $4,000,000,000 ANNUAL TAX LOAD OF GOVERNMENTAL ADMINISTRATION MUST COME OUT OF THE TOTAL EARNING POWER OF THE NATION."

Thus 38 PER CENT of all the taxes collected in this country go to the support of office-holders, thousands of whom, Federal, State and city, are nothing but POLITICAL PARASITES.

ONE OUT OF EVERY TEN PERSONS in the United States is now on the public payroll.

The rapid growth of this giant bureaucracy is gradually undermining the morale of our people.

Sensing this danger, the National Civil Service Reform League sounds this warning:

"IT IS TO THE IMMEDIATE AND PERSONAL INTEREST OF ALL THAT THE PERNICIOUS SYSTEM OF POLITICAL PATRONAGE—WITH ITS INHERENT EXTRAVAGANCE AND WASTE—BE REMOVED ONCE AND FOR ALL FROM THE AMERICAN SCENE."

"Dirty Politics," Says Capper

Reprinted from the Editorial Page of the New York Daily Mirror

SENATOR CAPPER, of Kansas, in his Topeka Daily Capital, prints a sound editorial attacking "Dirty Politics." The Capital editorial says that before the recent California primary, every Republican school teacher in California and every publisher in California received a circular, saying that Governor Landon is **"unfriendly to the free school system and in favor of cutting down the salaries of teachers below a living wage."**

As it happens, Governor Landon's children go to the public school, all except one too small to go, and the first thing that Governor Landon shows you in Topeka is one of the most magnificent high schools in the United States, near his official residence and only recently completed.

Of the circular sent to the California school teachers, Senator Capper's editorial says, **"This is about the worst piece of dirty politics called to our attention during this preconvention campaign."**

A Cave-In, Not a Shift

ATTORNEY-GENERAL CUMMINGS said to the Connecticut Democrats:

"We have shifted the money center of America from Wall Street to Washington."

There is no doubt about that, as these few facts will attest:

The NEW "MONEY CENTER" has now a DEBT of $33,000,000,000, a DEFICIT of nearly FOUR THOUSAND MILLION DOLLARS and a tax plan not only to abolish Wall Street but to put EVERY TAXPAYER eventually into the street.

It isn't a SHIFT—it's a CAVE-IN.

He Didn't Use to Ring Twice

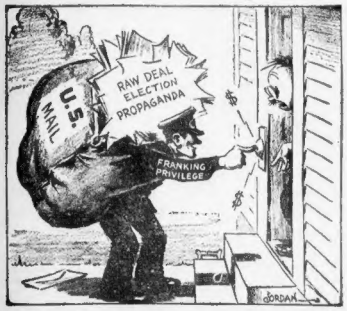

The President, Congressmen and some other Federal officials are allowed to send letters and documents through the mails without stamps. The cost is paid out of your taxes.

This is known as the franking privilege. But these letters or documents are limited to Government business.

The franking privilege does not extend to personal business and ought not to extend to political business.

However, President Roosevelt's "flaming youth" speech at Baltimore—a simon-pure political harangue if there ever was one—is being broadcast through the mails under the frank of Senator Joseph T. Robinson, apparently with the knowledge and permission of the President.

Presidents hitherto have been above this abuse of the franking privilege.

The "hitherto" is the important word.

Not So Far Apart, These Fighting Savages

THESE savages of the human race, fighter of the ancient cave, and fighter of the modern "trench," look at each other across 50,000 years and have changed little.

In ways innumerable, the human race has improved, accomplishing wonders of the mind, but it has not become civilized.

Almost everything that he could imagine, and plan, man has done in a scientific way. He has moved up from the damp cave in the rocks, and the platform over the lakes, to the skyscraper and sunshine.

Instead of riding astride a tamed buffalo with a ring in its nose, modern man guides his automobile and his airplane.

He tears the earth apart with giant plows, puts to work machines with fingers of steel, that have freed the slaves. He uses the invisible power of electricity, steam's expansive force, the explosive power of gasoline.

He harnesses and controls the great cataracts.

But man cannot control himself.

Ours is today a **killer** race, as it was 50,000 years ago and as it was in its animal ancestry, according to evolutionists, 50,000,000 years ago.

It is not that civilized men **want** war; they **dread** it, **hate** it. They know that war injures everybody on both sides, except a few jackals of profit, no matter which side wins.

Yet, still, as in ancient times, men calling themselves civilized, talk, protest their love of peace, form Leagues to prevent war; then march out and kill.

There is not a nation on this earth, from the most highly civilized to the most barbarous, that does not consider war a constant possibility, an immediate menace. It is as though an individual family living in an apartment house expected the other tenants to rush in at any moment to commit murder.

The peoples of the world are crippled with taxation, merely keeping **ready** for war, in case it should come; millions of young men in their prime are taken from useful work, to parade as soldiers, or trained in the art of murdering scientifically.

This nation with no more idea of attacking any other than of committing national suicide, yet finds itself compelled to spend for **one year's war preparation** almost ONE THOUSAND MILLION DOLLARS.

To keep **ready for war,** costs this country today almost twice as much as it cost to run the entire Government only a few years ago.

And we live separated from Europe and from Asia by oceans on both sides, with peaceful, non-aggressive neighbors to the north and south of us.

Consider the condition of the so-called "civilized" nations of Europe, compared with us.

A majority of them can actually touch each other with outstretched hands across their frontiers. Hitler marches his soldiers to the edge of the Rhine, and the French and German fighters that can see and talk to each other today, may be pushing bayonets into each others' bodies tomorrow.

The airplane, latest, greatest of killing machines, with its bombs and poison gases, annihilates distance. England, once made safe by the Channel, is open to attack now by any murderous nation that might care to send airplanes against her, and with all her power, as her own experts testify, would be unable to protect her great cities from destructive attack.

We, with oceans, instead of a narrow English Channel, on either side, are for the moment, open to surprise attack.

A great dirigible, that could carry enough poison gas and explosives to destroy any city, has just flown across the Atlantic Ocean, in forty-nine hours. The real ocean, now, is THE AIR, distance no longer means safety.

The two barbarians, cave man killer, and modern wholesale murderer, stare at each other across the gulf of time **and are brother-killers at heart.** Of the two, the dangerous man is the modern "civilized" human being; with his modern machinery he can kill a thousand, where the cave man with his flint-tipped club, might perhaps kill one.

Visitors from some imaginary planet on which human beings live in friendship, cooperation and peace, would look upon this earth, with its men so well described as a "mixture of tiger and monkey," with horror. Going home they would report, "NO HOPE FOR THEM, THEY ARE INCURABLE MURDERERS ON THAT LITTLE PLANET, EARTH."

Fortunately, it is not **quite** as bad as that. We do at least live inside the nation, in comparative peace. The man in the flat below does not expect the man from the flat above to break down the door or shoot through it, or make a hole in the ceiling and drop down poison gas.

We have peace among our forty-eight States, which are forty-eight nations, some greater in population than important states of Europe were in the 100 Years War.

The cave man in the picture would, if he could, murder and eat his fellow man in the next valley. We no longer eat other men, cannibalism has gone with slavery; we do not kill men in the next valley, we moderns kill only in **the next country.**

In the nation, human beings have established peace. Once a king fought against his great nobles, as Louis the Eleventh of France fought against Charles the Foolhardy of Burgundy, and great nobles fought against each other, slaughtering their miserable peasants in the process.

That has ceased. Men have learned at least to control themselves as regards murdering neighbors, within national limits. Eventually they will learn to establish peace on earth, among ALL human beings; they have learned already to establish peace within territories as great as the United States, and the British Empire.

There is comfort in the knowledge that this earth, and what we are pleased to call our "civilization," are still in their infancy. Men are only 12,000 years from the Late Stone Age, when each one gladly killed and ate his neighbor, at any opportunity.

The earth, science proves it, will last, with men on it, for hundreds of millions of years longer.

There is time enough to overcome **international murder** and it **will** be overcome.

It may be that the time has not arrived when men could safely cease the barbarous practice of war. In war, intelligence wins: ignorance, superstition, brutality lose in the long run.

War eliminates the least fit races, or deprives them of power, controls or checks their growth. You might imagine a voice of wisdom from the sky saying, "I permit war to continue because there is no other way of getting rid of those among you that are unfit to live. You will have peace when you are fit to receive it."

Meanwhile, fortunately, wars are no longer declared by kings for their own amusement, glory or personal hatred. The people most nearly civilized loathe war, and fear it — THAT IS PROGRESS.

This nation, for instance, would not again allow any Woodrow Wilson to go wandering over Europe in a daze of egotistical glory, promising the sun, moon and stars to his worshippers, and sending millions of American men to Europe and squandering BILLIONS of American dollars, according to his fantastic caprice.

War at least educates us, as depression and poverty educate us.

In time we learn, and in time the automatic killer of the cave days, gazing across the abyss of centuries, will see, not what he sees today—**a worse killer than himself**—but a civilized human being, risen above war.

That is the hope of humanity.

The human killer of 50,000 years ago killed fewer, but did his best.

New York Day by Day

By O. O. McIntyre

New York, May 23—Outside my window, like wind blown leaves, shifting evening shadows are piling up that black mystery we call night. An established and valued friend, so the telephone informs me, has with a patient little sigh drifted out into the fathomless void.

O. O. McIntyre

Almost as I write a clear, cold star twinkles forth in a sort of new-found secrecy. All about, as though catching its prisms, squares of light pop into effulgence in a dozen spires. I like to think it is symbolical of the friend I have lost and the sudden afterglow he has achieved.

One releases old friends from their mortal husks with greater pang in serener years. Nothing is more certain that precious friendships are more difficult as the years crowd down. Smollett once sighed: **"The tragedy of middle age is that we begin to lose old friends and cannot make new."**

And I have heard of a fun-loving New Yorker who is turning to complete solitude. He has leased a country place 200 miles from Capetown, just because it's so far away. Here he expects to putter about a garden, rock on a sweep of veranda and meditate on the blessed promises. Fed up at 44.

So many excellent newspapermen have had their journalistic genesis in Denver. In the hurry of writing, I think of Courtney Ryley Cooper, Ford Frick, Damon Runyon, Burns Mantle, Bide Dudley and, of course, many more that escape me. I have often wondered what journalistic niche I would be occupying had I taken the trail to Denver.

The famous Robert Paine, now editor emeritus of a chain of newspapers, called me to his office one day to offer the editorship of a then struggling sheet called the Denver Express. It was a temptation, for I was only 24 and it was release from copy desk slavery. But two weeks later instead I came to New York.

What a part decision plays in our lives!

Next to New York, the city that strikes me as having more newspaper glamour than any other is San Francisco. I believe a check-up would show a surprising percentage of the crack gazetteers of the country either started in San Francisco or had working experience there. Certainly, many of the better known cartoonists and comic strip men have off from there.

And no country has the sentimental appeal for its exiled sons and daughters that Holland has. The Dutch are most difficult of all to transplant, although the best of colonizers. A good example of this tug is Hendrik Willem Van Loon, the author. It so overwhelms him at times he will scurry to any boat in the harbor to go back that very day.

I know Holland only by motor, and Hollanders say that is like crossing England in a plane. The real Holland of Zeeland dress, scoop bonnets and wooden shoes, may be seen only traversing the canals. Yet the casual charm by motor of its windmills, cross girls, tulip fields, dykes, sailing sloops, dog-pulled carts and weekly scrubbed cottages certainly foments an ache to return.

And if there is a more heavenly spot than the heavily shaded toy town of Delft, I want to set sail there some golden twilight when the long-delayed ship comes in.

I remember arriving in Amsterdam around midnight on our first visit. Our hotel room overlooked the Amstel, drifting with the familiar family barges. The smoke of night was a thin lemon haze, so light I sat by my window and read an issue of Variety. The next morning, late, I was awakened by an accomplished singer down the hall taking difficult intervals accurately in the manner of Richard Crooks. On our breakfast plates were red roses aspic with dew and in precise fan-like array slices of pumpernickel, the correct shade of tobacco brown.

But what made it all ineradicable in memory were wafer chinks of bright yellow cheese—cheese with a tang that melted to the taste and clung. Cheese that would have dithered Bruno Lessing.

Isn't It So?

As life is full of trouble, don't be surprised if you run into it at times.

Foresight and hindsight help self-preservation.

Easy money is often hard to get and when it comes it leaves us overnight.

Alcohol may kill the living, but it is mighty handy preserving the dead.

Sufficiency is the word to label on our habits.

Listen, World!

By Elsie Robinson

She's facing that period of heartsick, resentful loneliness which comes to so many mothers . . . the time when the youngstern want to leave the nest—and do.

Elsie Robinson

"For twenty years," she cries, "I've lived just for my family. Now my oldest boy is 20 and my girl almost 19, and I'm as well be a servant for all the pleasure I get out of them. They both work and have made friends for themselves.

"Everyone says I should be glad my children have no bad habits, but I wonder how they would feel if their children treated their homes like a boarding house—just rushing in long enough to change their clothes and eat and then off again. They don't even take me to the movies, except once or twice a month.

TRUTH WE MUST FACE

"Hasn't a mother a right to expect at least a little gratitude from her own children? I hear that you are a mother, too, Mrs. Robinson, so maybe you will understand."

Yes, I'm a mother too. And I understand better than you know—for my lad has gone off on a longer trail than your boy and girl have yet to know, and it has taken me many a heart-broken year to face the fact that I must carry on alone.

But I've had to face it—and so must every other mother. Whether our children live or die, we must let them go their own way when the time comes. And we must learn that they have a right to go their own way—and that we have no more than have no right to stop them.

For they're not "OUR" children, my dear. They don't belong to us. They weren't born to serve us—or reward us, save by being worthy of whatever decency we've taught them. They belong to themselves, and to life, and they were born to live their own lives in their own way—and to go ahead, over the horizon, leaving us behind, as we in our turn went ahead over our horizons, leaving our parents behind.

PRICELESS PRIVILEGE

This does not mean that a child should be cruelly neglectful to devoted parents, or contemptuously indifferent to their advice—unless said parents have allowed themselves to become so stupid or selfish that their advice deserves contempt. But it does mean that WE TOO NOT RAISE OUR CHILDREN TO BE OUR OLD AGE PENSIONS.

And any mother who tries to keep her children around her for her personal diversion and convenience, when they should be making new lives for themselves, deserves all the bad breaks she gets. And should get plenty!

Motherhood is not a favor rendered. It is the most priceless privilege in our human life, the greatest adventure, the noblest calling. And every proud mother feels amply repaid if her child becomes a decent citizen—and a good parent in his turn.

Once a wise man called Kahlil Gibran wrote these wise words:

"Your children are not your children.

They are the sons and daughters of Life's longing for itself.

They come through you but not from you,

And though they are with you, yet they belong not to you.

You may give them your love but not your thoughts.

For they have their own thoughts.

You may house their bodies, but not their souls.

For their souls live in the house of tomorrow,

Which you cannot visit, not even in your dreams.

You may strive to be like them, but seek not to make them like you.

For life goes not backward nor tarries with yesterday."

Do you boast that you "have no interest outside your home?" Some day you will bitterly regret it. You should have interests outside your home. You should live your own life, and not only be willing to let your children live theirs, but force them to do so, in case they try to cling to the home nest.

The greatest tragedy that can happen to a mother is not a dead child nor a busy nor an absent one—but the child who never learns to leave her side and take his own place in life.

Today's Text: "The Lord God planted a garden eastward in Eden."—Genesis 2:8. *Suggested by the Rev. Dr. L. O. Hartman, Methodist minister, Boston.*

The Good, Bad Man

By Winifred Black

The woman who had seen a bit of the world told us an odd little story the other night. She said:

Winifred Black

"I have heard about Ned Downey all my life in a sort of way. Ned was the city's black sheep. Of course, none of the nice girls knew him but they all heard about him. He was a gambler and he owned pool halls and he took bets on the races and on the prize fights.

"The other night I went to a dinner at the bachelor apartment of an old friend. He's a lawyer and he knows everybody in town—judges, sheriffs, chief of police, doctors, bankers and brokers.

SHE WAS DIFFERENT

"Well, whom do you think was there this time? Ned Downey, with all his diamonds, his toupee, his blazing cuff links and his plump wife shinze with jewels.

"She was scared to death, the wife was, but Ned said she was the best wife in the world. She waited on him hand and foot and never forgot the drops for his nerves or anything. You ought to have seen her when he told about her! Then all at once Ned Downey turned on me.

"'I've known you for years,' he said, 'when you were doing that hospital investigation I used to follow you down the street every day and you never even knew I was there.

"'I was sort of a young fellow, then, and a bit romantic, if you know what I mean, and I didn't dare to speak to you or anything.

"'You weren't a bit like any of the other girls I knew, and I knew plenty of them. I came here tonight just to meet you. That's all I wanted to tell you. I am not as well as I was, nor as young, either—and I just wanted you to know—that's all.'

UNIQUE REQUEST

"After they had gone some of the people laughed; some pretended to be horrified. I didn't laugh and I wasn't horrified. But listen to what happened next. Last week the papers told us that Ned Downey was dying. And one midnight I had a telephone message from my friend, the lawyer, and he said:

"'Rose Downey wants to know if you will drive out past the house where her Ned is dying. You needn't come in—but there is a bright light in front of their house and if you would just stop there and lean out and make a gesture of goodbye—lo Ned, he'd be a lot happier and so would little Rose Downey.'

"He died about three in the morning.

"I didn't know whether to go or not. It would look sort of queer and all the newspaper photographers would be there. What would people think?"

I wonder whether she went or not. What would you have done?